

AMERICAN

Horse

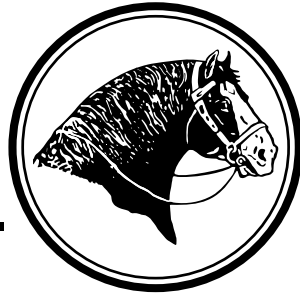

Est. 1885

SHIRE

Association

2019 Summer

Volume 43, Issue 3

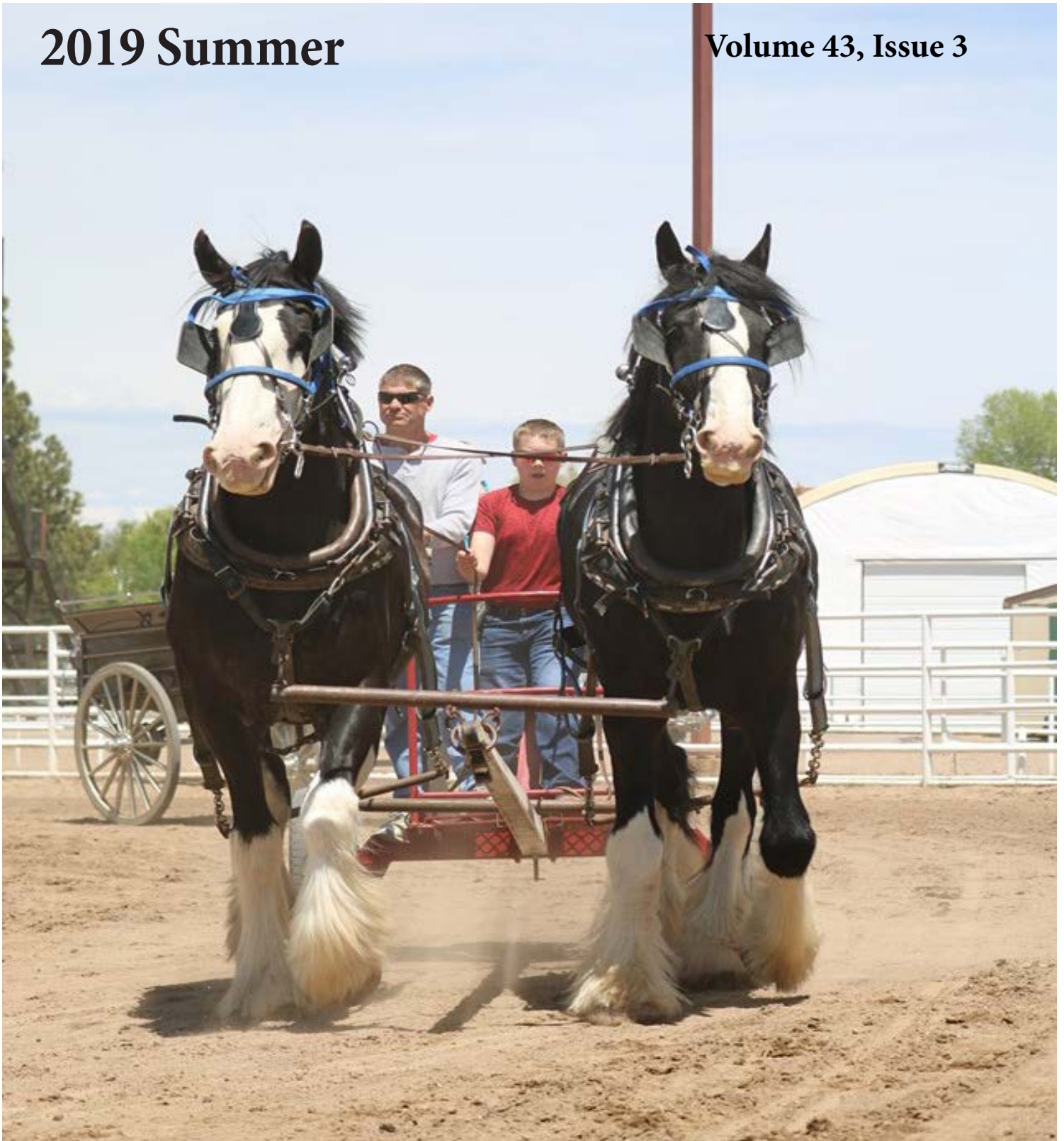

A photograph of four draft horses grazing in a field. Two horses are in the foreground, and two are in the background. The horses are black with white markings on their legs and faces. The field is dry and grassy. In the background, there is a fence and some buildings.

Best of Luck
to everyone this show season!

SOARING EAGLE FARMS

Dr. Jeff Gower • 417-839-1200 • Glenn, Shelley Lewis & Family • 417-920-7372 

www.soaring-eaglefarms.com

©2019 WORLD DRAFT HORSE NETWORK DESIGN



JENSON SHIRES

**MARES, FILLIES, STALLIONS,
GELDINGS & FOALS
FOR SALE**

Cool shipped semen from **Diplomat & Louis**

*-- 20 years --
of successfully shipping semen*



Clark & June • Dean & Sue // (402)426-3198 // ~~clarkjune@shiresales.com~~ // www.jensonshire.com



proudly standing
Heart Mt
Midnight Special
ASHA 23334-S 2019 Stud Fee \$750



- * 2018 ANA Yearling Mare & Broodmare
- * 2018 National Champion Cart Mare
- * Internships Available

- * Semen Processing & Freezing
- * Embryo Collection & Freezing
- * Mobile Breeding Services



Tom & Charity Greenlee
(315) 408-5406 | www.greenleafarms.com
info@greenleafarms.com

SUCCESS THROUGH PARTNERSHIP
since 2015

Michael & Janet Long
www.shirehorse.com | (603) 930-6975
sales@shirehorse.com

IN THIS ISSUE

On the Cover: Tally Ho Bentley & Tally Ho BK's Tristan, the wheel team of Kim & Shad Murchison's hitch, being driven by their son, Alex in the Jr. Obstacle class at the Craig Draft Horse Show in Craig, Colorado.

Quarterly Teleconferences.....	2
Advertising Rates & Deadlines.....	2
Board of Directors/Mission Statement/ASHA Fees.....	3
A Message From Your President.....	4
A Message From Your Vice-President.....	5
2019 Committee Chairs.....	5
Digital Horses.....	5
Mounted Archery With A Shire.....	6
Editor's Note.....	7
Member Classifieds.....	7
Hanging Harness.....	8
Shire Diversity.....	10
3rd Quarter BOD Meeting Motions.....	11
2019 Show Schedule.....	12
A Dirty Little Secret.....	12
Shire Horse History in America.....	14
Member Spotlight- Blackburn Farms, LLC.....	16
Breeder Listing.....	17
Registrations.....	18
Transfers.....	22
ASHEF.....	23

Missy Wade, Editor-Email: ShireEditor@gmail.com Phone: 540-330-5481

Visit Us on the Web & Facebook

www.ShireHorse.org & www.Facebook.com/AmericanShireHorse

The American Shire Horse Association
 PO Box 339 Fredericktown, OH 43019
 Phone: 888-302-6643
www.ShireHorse.org
Secretary@ShireHorse.org
 Newsletter Editor: ShireEditor@gmail.com

The American Shire Horse Association News is the official publication of The American Shire Horse Association (ASHA). The American Shire Horse Association is a nonprofit tax-exempt corporation established to maintain the integrity of an accurate registry and to promote the Shire breed through excellence. ASHA is

a membership organization that engages in the registration, promotion, and communication to promote these purposes. Basic annual membership is \$50 and includes the quarterly *American Shire Horse Association News*.

We welcome articles, photographs, letters, and classified advertising for possible publication.

The publication of articles or advertisements is not necessarily an endorsement by ASHA.

ASHA and the editor expressly limit any liability resulting from any and all misprints and/or inaccuracies whatsoever in advertisements or content published in this publication and said liability is hereby limited to the running of a corrected advertisement or article

correction notice. Advertisers are solely responsible for the accuracy of their assertions or claims.

Material may not be reproduced without the permission of the editor or permission of the person who owns the copyright.

2019 QUARTERLY BOARD TELECONFERENCE SCHEDULE

First Quarter - January 8, 2019

Second Quarter - April 2, 2019

Third Quarter - July 2, 2019

Fourth Quarter - October 8, 2019

All members are welcome to listen in, starting at 8 pm EST
 Tentative agendas will be emailed to the membership about one week before the meetings. You can dial in on
 Phone: 712-432-0075 Participant Code: 279876#

Additional Board of Directors teleconferences may be scheduled if needed. Advance notice will be emailed to the membership if time permits.

ADVERTISING

Ad Size - Camera Ready Display	One Issue	1 Year 4 Issues
Full Page 7.75" x 9.875" Color	\$350	\$1,225
Full Page 7.75" x 9.875" Black/White	\$200	\$700
Half Page / Horizontal 7.75" x 4.8125" Color	\$200	\$700
Half Page / Horizontal 7.75" x 4.8125" Black/White	\$150	\$525
Half Page / Vertical 3.75" x 9.875" Color	\$200	\$700
Half Page / Vertical 3.75" x 9.875" Black/White	\$150	\$525
Quarter Page 3.75" x 4.8125 Color	\$150	\$525
Quarter Page 3.75" x 4.8125 Black/White	\$100	\$350
Eighth Page / Business Card 3.75" x 2.25" Color	\$100	\$350
Eighth Page / Business Card 3.75" x 2.25" Black/White	\$50	\$175
Classified Ads, Text Only, 30 Characters Per Line Including Spaces, 6 Total Lines of Text, or Breeders Listing **FREE TO MEMBERS**	\$1 Per Word Per Issue	

Issues	Mailing Date	All Due
Spring	March 15	February 15
Summer	August 15	July 15
Autumn	October 15	September 15
Winter	December 15	November 15

Our Member Advertisers Help Support This Newsletter.

BOARD OF DIRECTORS

Wayne Wareing~ *President*

831 N 450 E, Firth, ID 83236

208-521-7375

duahechi@aol.com

1st-2022

Tom Greenlee, Jr. ~ *Vice-President*

1132 Suedberg Road, Pine Grove, PA 17963

315-408-5406

greenleafarmsllc@gmail.com

1st-2022

Wanda Johnston ~ *Treasurer*

PO Box 297, Dayton, WY 82836

307-655-9822

shirevalley20@gmail.com

1st-2020

Clark Jensen

9110 County Road P35, Blair, NE 68008

402-426-3198

clarkjenson@abnebraska.com

2nd-2022

Dean Jensen

8957 County Road P35, Blair, NE 68008

402-980-3811

deanjenson@yahoo.com

1st-2022

Janet Long

450 Flaghole Road, Franklin, NH 03235

603-930-6975

janet@northeastshires.com

1st-2020

Sharon McLin

PO Box 957, Silt, CO 81652

970-876-5979

msbshire@sopris.net

2nd-2020

Jim Paulson

10304 County 10, Caledonia, MN 55921

507-251-4694

jcp@umn.edu

1st-2020

Audrey-Lyn Stockton

4821 Rutters Drive, Laporte, CO 80535

970-493-6837

sventures@msn.com

1st-2020

Sue Coulter ~ *Secretary*

PO Box 339, Fredericktown, OH 43019

888-302-6643

secretary@shirehorse.org

ASHA Fee Schedule

ASHA Membership Fees	US Address	Foreign
REGULAR Membership (due Dec 31st)	\$50	\$65
YOUTH Membership (due Dec 31st)	\$25	\$40
FRIEND of the Shire Membership Newsletter - (4) Issues	\$25	\$40
LIFE Membership Annual Dues From \$10-\$35 per year	\$1,250	\$1,250
CORPORATE Membership Five-Year Membership	\$275	N/A

Regular, Life, and Corporate membership allows 1 vote per person in general elections. All memberships receive access to the members section of the ASHA website and quarterly Newsletter.

Registration Fees	Member	Non-Member
Fillies/Colts up to June 1st of Yearling year (year of birth)*	\$100	\$200
Fillies/Colts/Mares/Stallions after June 1st of two year old year*	\$200	\$400
Geldings, any age*	\$100	\$200
Shire Sport Horses*	\$125	\$125
DNA Kit without Registration	\$100	\$100
Conversion of Blood Type to DNA**	\$40	N/A
DNA Filing SHS / CSHA Registered Horse	\$25	\$50
Transfer of Ownership	\$40	\$80
Transfer of Ownership within family	\$10	N/A
Prefix Registration	\$50	N/A
Lease (due every time lease is renewed with office)	\$40	\$80
Duplicate (Replacement) Papers	\$40	\$80
Five Generation Pedigrees	\$10 w/Reg - \$20 separately	

* Includes DNA kit for horse being registered

** Conversion available to non-members in conjunction with SSHR registration only (\$100)

New Office Address

PO Box 339

Fredericktown, OH 43019

~ Mission Statement ~

The mission of the American Shire Horse Association is to maintain the integrity of an accurate registry and to promote the Shire breed through excellence.



A Message From Your

PRESIDENT

Greetings to the membership! It seems that show season proved to be as busy as always and many are still planning their fall season shows. We had a great gathering of Shires and shire enthusiasts at our National Show in Des Moines. The halter numbers seemed to be up and not only was the quantity there, the quality was very good as well. Our judge, Mr. Jim Emmons, commented that it was the best group of mares he has seen in the Shire world for many years—great to hear from a feathered footed historian!! Unfortunately, equine health issues stopped some of our exhibitors from showing horses and with the dispersal of the Dakota Thunder Shires our gelding numbers were down, BUT we were very happy to see Shires For Hire returning to the show. Overall the National Show was a great success!

Our progression with DigitalHorses and the office staff is moving in great strides. We are excited to have a fully staffed office working 5 days a week. You can contact our office at:

Telephone: (888) 302-6643

Office Hours: Eastern Time Zone, Mon-Fri 8 am-4:30 pm

Email: Secretary@ShireHorse.org

American Shire Horse Association

P.O. Box 339

Fredericktown, OH 43019

I recently formed a Pedigree/Registration Committee to assist the office with any registration issues that may arise, and to help clear up any older paperwork that needed more follow up. I'd like to thank Karla Stoner, Audrey Lynn Stockton, and Jim Paulson for stepping up and making this a vital committee! We are doing our best to ensure registrations and paperwork is complete, up-to-date, and processed accurately and quickly for the membership. Remember that if you have questions you can feel free to contact me or Stacie Lynch in our office.

We are making plans for our Annual Meeting to be held in February 2020 — the board will be confirming the location and dates with a vote on our next teleconference meeting. Stay tuned for more information! We invite all members to join in on the meetings—it's simple, dial in to the number and hear the agenda's discussion! You can see the dates and phone number in this newsletter.

In closing, thank you for your confidence in my leadership and thank you to those who are working to promote the Shire horse!

New Office Address
American Shire Horse Association
PO Box 339
Fredericktown, OH 43019

Wayne Wareing
Blackfoot, Idaho
208 521 7375

Newsletter Deadlines

In an effort to get our Newsletters back on schedule, please see the changed deadline schedule for the remainder of the year.

Summer - July 15th Autumn - September 15th Winter - November 15th

COMMITTEE CHAIRS

All-North American Contest

Chair - Travis Howell, howetra2@isu.edu ph: 208-681-9299

Annual Meeting

Chair - Lisa Graham, gatheringmeadows@sisna.com ph: 815-471-4711

Endangered Species

Chair - Dayla Kohler, daylakaykohler@gmail.com ph: 336-813-0193

Finance

Chair - Wanda Johnston, shirevalley20@gmail.com ph: 307-203-8347

Digital Media

Chair - Charity Greenlee, charitygreenlee99@gmail.com
ph: 315-783-1759

Hall of Fame

Chair - Karla Stoner, bloomforge@peoplepc.com ph: 301-874-3250

Membership

Chair - Tom Greenlee, greenleafarmsllc@gmail.com ph: 315-408-5406

Merchandising

Chair - Karla Stoner, bloomforge@peoplepc.com ph: 301-874-3250

Print Media & Newsletter

Chair - Melissa Wade, shireeditor@gmail.com ph: 540-330-5481

Rules

Chair - Tom Greenlee, greenleafarmsllc@gmail.com ph: 315-408-5406

Shires Under Saddle

Chair - JoAnne McAlister, joanne.marie.mcalister@gmail.com
ph: 856-924-1149

Show

Chair - Danelle Kenny, haugenhill@hotmail.com ph: 651-380-9600

Time Zone Reps

EST Karla Stoner, bloomforge@peoplepc.com
ph: 301-874-3250

CST Dean Jenson, deanjenson@yahoo.com
ph: 402-980-3811

MTN Open-Inquire

WST Travis Howell, howetra2@isu.edu ph: 208-681-9299

Show Coordinators

National Show - Lisa Graham, gatheringmeadows@sisna.com
ph: 815-471-4711

Eastern Regional 1 - Columbus, OH - Karla Stoner
bloomforge@peoplepc.com ph: 301-874-3250

Eastern Regional 2 - Skowhegan, ME - Emile Castonguay,
emile.castonguay@maine.edu ph: 207-754-6047

Youth

Chair - Dayla Kay Kohler, daylakaykohler@gmail.com
ph: 336-813-0193

Special Mentoring

Arlin Wareing, arlin.wareing@yahoo.com ph: 208-875-4995

Audrey-Lyn Stockton, sventures@msn.com ph: 970-420-8050

Clark Jenson, clarkjenson@abnnebraska.com ph: 402-426-3198

Karla Stoner, bloomforge@peoplepc.com ph: 301.874.3250

Sharon McLin, msbshire@sopris.net ph: 970-876-5979

Vicky & Gene McCaffrey, oxkill@captial.net ph: 518-872-5295

A Message From Your

VICE-PRESIDENT

Summer is in full swing and everybody is busy, showing horses, making hay, and getting ready for winter. This summer was the start of ASHA moving to the new office and digital horse program. I am asking everyone to be patient and helpful as we work with the office and Secretary as we make the transition. As with any change there will be issues that arise and need to be handled, the office staff is committed to making this a smooth and successful process. I am very excited to see the association moving forward with new technology and digital means of doing business to make things more streamlined and easier for our members, not to mention the products that will be available to the members to make it easier to track their herd information. I know there is a concern for the folks that are not in the digital era and rest assured they will not be left behind. We have means to take care of members who are not able to use the digital programs.

If you have concerns my phone line is always open, I always look forward to hearing from the membership.

Tom Greenlee

315-408-5406

greenleafarmsllc@gmail.com

DIGITALHORSES

Have you checked out the new DigitalHorses website?

The website offers several tools for searching for a member or horse, a breeders map, and a marketplace.

To get onto the Breeders Map, email our secretary at
Secretary@ShireHorse.org

To visit the website:
<http://shire.digitalhorses.com>

New Office Address
PO Box 339 Fredericktown, OH 43019



MOUNTED ARCHERY WITH A SHIRE

By: Juliet Cox

When I originally thought about buying a Shire you have to ask yourself one simple question; what sports can I do with a Shire? Let me tell you right here and right now the answer is , all of them!

In early January a hunter jumper barn in Bennington, Nebraska decided to open up spots for a mounted archery clinic to be held in July of 2019. I had just started under saddle a coming 4 year old Shire and was ready to see what these gentle giants were truly capable of. I pictured myself riding my big Shire in an open green field, slinging around a bow and arrows like an Irish princesses. So right away I took to desensitizing my baby legs shire! She is still so young that we do as little as possible in the saddle. Ground work, ground work, ground work.

In the past I have owned hot blooded breeds and I geared myself up for several months of her adjusting to the sound of the string vibration and the beautiful thwack sound as the arrow thumps into the target. The first day out to the barn I set up my box, laid out my distance and walked my mare over next to me to listen to the new intriguing sounds I was about to introduce to her. String drawn back, tension ready, I let it fly! Thwack!



I turn to my giant baby ready to catch her in some state of fear, interest, or at least a distaste for what

I had just bombarded her senses with, not a flinch! That's right, there she stood completely stoic and ready for me to let loose another arrow. She showed more interest in the barn cat casually sauntering by then the speed and whistle of my arrows in the air. With a new zest for the sport I decided I could take it one step further but as with anyone who owns a Shire you know, I was able to go much farther than just one more step. We ended up completing out our first full day of training with a short canter ride and a few arrows landing in the target and not just in the surrounding dirt. I spread my arms out way above my head, bow in hand and felt the air on my face as I pretended I was flying. Just simply floating across her smooth canter. We down shifted to a casual walk and all I could think was "how does absolutely everyone not want to own a Shire?!" The ease of our first real mounted archery session was stunning. The freedom that her and I both felt to move freely in the bridle. My focus on the target never broken by a spook or awkward transition. I put all of my gear up at the end of that first day proud. I planned months and we accomplished it all in less than an hour.

July rolled around so quick! I had been working on so many other important foundational training pieces, that I hadn't pulled the bow out since that first day several months ago. Nonetheless, it was clinic time! I loaded up my baby shire and headed

out for her second experience of being ridden off property. We were headed for a whole new world and environment. The clinic was setup to be half day of ground shooting and the second half of the day mounted. My mare never ever likes to miss a morning siesta so that was perfect timing for her. She laid down and snuggled up in the extra hay in her stall, lip sagging she stored up her energy for the work to follow. Once we tacked up after lunch I headed outside to the arena where we would be shooting targets. I entered the arena with 13 other horses and riders. I'm sure you have all had that first time experience with a young horse in a crowded situation. Well let me tell you, this is a Shire we are talking about. My heart was probably beating way faster than hers. Surrounded by quarter horses, paints, and thoroughbreds, stood my leggy mare taking in the lot. The other horses had forward ears, as you would expect, and high alert head carriage. In a sea of hunter jumpers my elegant draft parted the ways and navigated her feeling like a seasoned eventer. Dressed in her casual western gear I let loose my braided reins and freed my hands. Her head dropped to the dirt and took in a deep breath of relaxation. Even crowded and bumped,

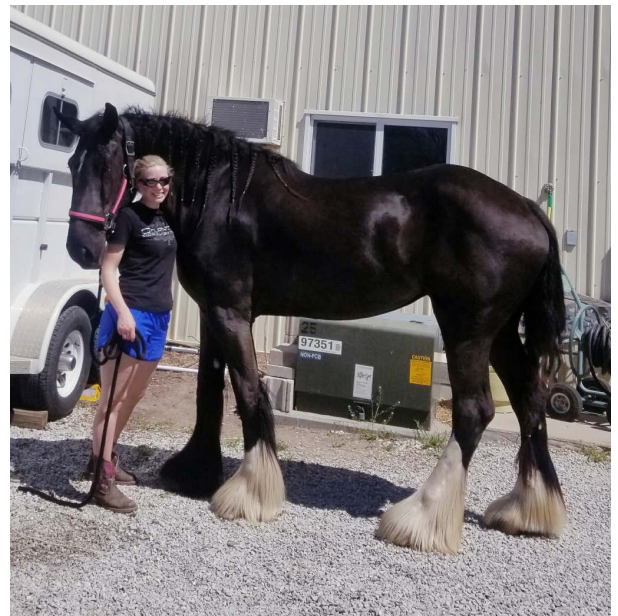

Continued on Next Page



she remained focused on her tasks. With every step around the arena I was repeating to myself “And this right here is why I have a Shire.” This wasn’t just me trusting her, this was her saying “I got you.” We were first to be given our bow under saddle, first to walk the path and draw our eyes on the target. The youngest horse in the crowd and setting an example of calmness, trust, and a willingness for it all. You know what I learned from taking my draft horse to a mounted archery clinic? I learned we can do it all. With enough time for her bones and brain to mature, I will have the chance to trail ride, enter the dressage arena, follow the whip on a hunt, tear around a barrel or two, and yes shoot mounted archery! Its not the breed but the relationship that these horses desire to have. While it would be honest to say what makes them stand out in a group is their size, I believe it is so much more than that. It’s a bred in desire to please and the willingness to learn.



EDITORS NOTE

I would like to apologize for the Summer and Fall Newsletters being delayed in reaching you. I know several of you have inquired about the delay and for that I am sorry. I really have no excuse except that life sometimes gets in the way of fulfilling some responsibilities. I could give you a long list of reasons, but who cares, I know you just want to get your Newsletter, and I am hopeful that they should be arriving to you in a timely manner the remainder of this year.

Thank you, thank you, to those of you that send in articles, information, and pictures for our Newsletter. You are the reason that our Newsletter remains interesting and full of helpful information.

MEMBER CLASSIFIEDS



Champion bred filly, “Ruby”, born May 2019. Mother is daughter of National Champion Shire Stallion, Fox Valley Titan. Sire is All North American Champion Shire Yearling Stallion. \$4500. Very friendly, loves people. Excellent mare prospect.

Champion bred gelding, “Gem”, 2018. Ground broke to drive, knows all his commands, trailer loads. Mother is daughter of National Champion Shire Stallion, Fox Valley Titan. Sire is All North American Champion Shire Yearling Stallion. \$5000. Very friendly, will be tall.

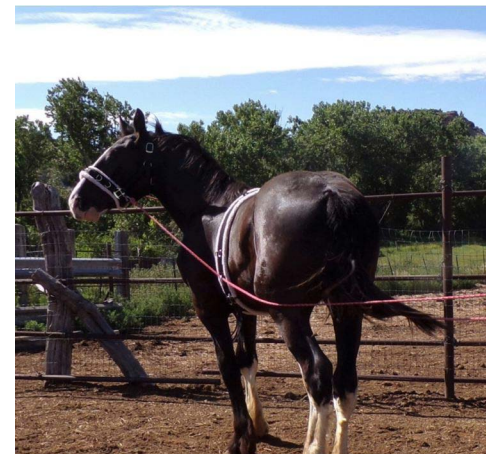

Contact Brenda Daniher La Junta, CO. Ph. 719.384.4356

HANGING HARNESS

By: Vicki Schmidt

If you are a draft horse enthusiast and admire the proper fit and styling of harness, it's a sad sight to see what was once nice harness ruined by improper storage or hanging. Whether your choice of harness is bio, leather, or nylon, there are basic factors regarding its care that can't be ignored if you want it to last a good serviceable life. One of these is hanging it properly, whether for daily use or long term storage.



At Troika Drafts we're fans of harness racks. Ours are made locally with red oak lumber milled from our own land and we couldn't be happier. Harness hooks are fine in most cases, and we still use them on a short term basis during the work day, but our racks keep the harness well organized and in the shape its designed for. The racks also allow for easy access on the busiest of driving and schooling days.

Harness racks come in two styles, those that are wall mounted and those that set on the floor. Floor racks take up more room, but can be moved around seasonally and are easily taken to shows. Wall mounted racks are usually permanently mounted securely to a wall, though if in a specialized box type rack, they too can be moved and taken to shows if desired.

The best style of harness rack allows the harness to stay properly shaped; much like the form its in when its on your horse. There should be no bends or creases in the harness as its hanging, and one part should not crush or weigh on another. The racks should be situated where they receive adequate air circulation, and not where they are subject to moisture, sunlight, or other harsh conditions.

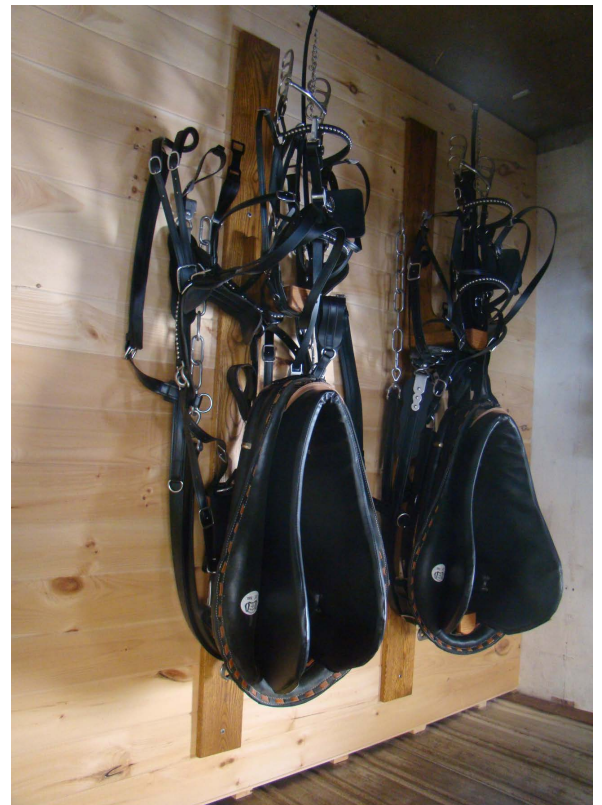

One highly recommended practice is to have a harness room that is convenient but separate from your barn hallway and stall area. Ideally, this is an area you can close off, not only for security reasons, but also to keep dampness and dust off your harness. In weather that is dry the room can be left open for the flow of air, but if you live where it is humid, being able to close off and dehumidify the room will further help keep your harness in lasting condition. Additionally, a separate room will tend to keep birds, rodents, and other contaminants from your harness. And for those in colder climates a small tack room may also enable a bit of heat in the winter, allowing for harness that dries well and bits that stay warm and ready for use. Note as well, leather harness ages more quickly if it freezes, so if leather is your choice, a heated tack room should be a definite part of your plans.

Easy care tips for hanging harness:

Ensure the rack sections that hold your harness are at least a few inches wide and well rounded so as not to cause creasing or bending. This is especially important if the harness will hang for a long period of time before its used again. All harnesses, especially leather, will retain some degree of "memory" when forced and held into a shape for a long degree of time.

Even though its the first item removed as you unharness your draft, the bridle is the last item hung on the rack. It should lay

continued on next page

outside the collar or on its own holder. Bridles are easily misshapen and the blinders and winkler stays damaged if a collar or other parts of the harness are weighted on them.

Collars and collar pads should always be wiped clean and dry after use, then hung upside down and backwards and on the outside or separate from the harness. This keeps them dry and prevents the area that rests on the horses neck from becoming misshapen due to any pressure from the rack or other parts of the harness.

Biothane and nylon harness can be rinsed right on the horse! Hang them on a rack out of the hot sun and ideally in a breeze to dry before storing inside.

Lines should be draped “long and light” along with the harness. Always drape lines where they are clear of buckles or adjustments; never crease driving lines near the buckle or in areas where they adjust as this increases wear in the areas where lines are the weakest.

Take the time at least once a year to thoroughly clean and inspect the bolts of your hames and heel chains. A stiff wire brush will remove any rust and a little bee’s wax (or other non-dust attracting lubricant) rubbed into the bolts will keep them easier to remove for the next cleaning.

Make it a core behavior to automatically inspect your harness every time you harness and unharness your horse. Take special care and repair any stitching that may be coming loose, and replace parts that are starting to crack or show excessive wear. In addition, pay attention to stitching and adjustment holes near buckles and conways. These areas may look fine, but the holes can split or stretch under stress and damage may not be visible unless closely inspected.

With the best of care, a harness that is used often has a life expectancy of 10-15 years. A well cared for harness, hung properly and kept dry, not only provides working comfort for your draft, it preserves your investment for years to come.



Vicki Schmidt owns and operates Troika Drafts, a 150-acre farm in Western Maine featuring Shires & Clydesdales for work, sport, and show.



**Wanted
Mountain Time Zone
Show Coordinator**

Contact Danelle Kinney,
Show Committee Chair
P: 651-380-9600
E: haugenhill@hotmail.com

Shire Diversity

By Scott McKinster & Michelle Cheever, Eclectic Shire Farm, Concord, Wisconsin

This Spring/Summer we attempted to test the diversity of things one can do with a Shire. In April we again participated in the Midwest Horse Fair in Madison, Wisconsin. We are proud to share our 4 Shires with the 60,000 horse lovers who come to the fair. Unfortunately, the weather did not cooperate so there were very few wagon rides that we normally do to raise money for charity. But we did participate in the Scholarship awards ceremony by driving some award recipients in the arena.



Scott driving Scholarship Award recipients at the Midwest Horse Fair

Then in June, Michelle drove Josie in our first attempt at an American Driving Society show, the Midwest Carriage Festival in Elkhorn, Wisconsin. Scott had the job of groom and each of us had to have proper attire. But Josie was very good, as we tried our hand at both obstacle and ring classes. We got 3rd, 4th and 5th place ribbons. By the way that's the Wareing's old show cart. We refinished it but kept the hot pink "Shires" sign, and pink ribbon logo on the back



4th of July saw us driving Josie and Gonk at Old World Wisconsin. For those who are unfamiliar with Old World it has a collection of farms and living history of life during the 1800's in Wisconsin. As members of the Dairyland Driving Club we were invited to drive around in period appropriate attire to enhance the authenticity of the experience for the many visitors. We talked to lots of people and answered many questions about our Shires.



Michelle riding Josie, side saddle at the Midwest Draft Horse Enthusiasts Demo

We also participated in the Midwest Draft Horse Enthusiasts demonstration at the horse fair. Michelle rode Josie aside (yes side saddle) and Scott drove Lucy and Gonk on our restored antique hearse.



Scott driving Lucy and Gonk on a restored antique hearse.

Continued on Next Page



Scott driving Lucy and Gonk at Old World Wisconsin

Also, in July we returned to the dressage ring. Josie and Michelle rode the Intro Test A and B at Sorenson Equestrian Park in East Troy Wisconsin. Intro test A went amazing and we got our first blue ribbon. (photo right) Intro test B was a bit more challenging and saw us rewarded with third place.

We love the shire breed and are always looking for ways to share them with the public. We also believe that shires are capable of diverse activities if we just provide some training and opportunity.

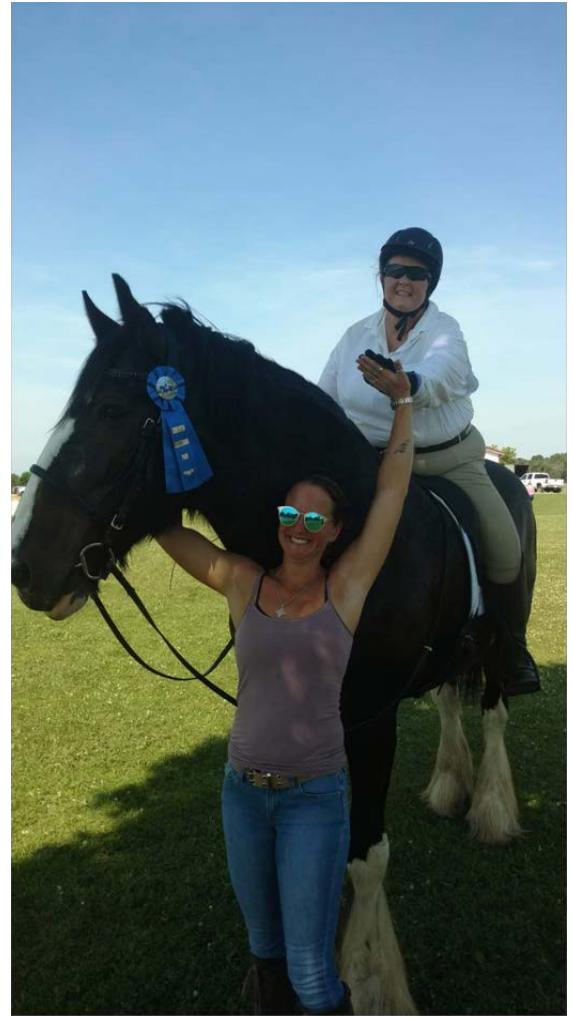

Michelle and Josie with their 1st place ribbon for winning Intro Test A at Sorenson Equestrian Park.

REGULAR 3RD QUARTER BOARD MEETING

July 2, 2019
Motion Summary

Moved/seconded:

- Janet/Dean moved to approve draft 3 of the 2019 annual board meeting minutes. Motion carried.
- Wanda/Dean moved to accept draft 2 of the Q2 board meeting minutes. Motion carried.
- Dean/Jim moved to give Karla [Stoner] permission to dispose of the [stored] items as proposed in her letter to the board. Motion carried. Sharon abstained because she had not seen the letter.
- Board meeting adjourned at 9:04PM, EDT.
- Meeting opened to member comments – 9:04 PM. No motions made.
- Dean/Jim moved to adjourn the members portion of the meeting. Motion carried.

Meeting adjourned at ~9:35PM EDT.

2019 SHOW SCHEDULE

NOTE: Many shows scheduled for late summer and fall have not updated their websites for 2019 yet. That information will be covered in the next two newsletters

Qualifying codes for the All North American Contest:

(AA) show: 1st – 4th

(A) show: 1st – 3rd

(B) show: 1st or 2nd

(C) show: 1st only

AUGUST 21 – SEPTEMBER 2

New York State Fair, Syracuse, NY, (C) www.nysfair.org
Halter: 08/28, Hitch – 08/29-09/01. Website premium book or call Naomi Blumenthal: 315-682-1933.
Coordinator: Vicky McCaffrey, oxkill@capital.net.

AUGUST 22 - 25

Nebraska State Fair, Grand Island, NE, (C) www.statefair.org,
NOTE: Due to the vesicular stomatitis outbreak in Texas, Colorado, and New Mexico, all horses coming to the State Fair from Texas, New Mexico, and Colorado need a 48 hour CVI to enter the fairgrounds. Judge: Joe Biren, MN. Halter show: 08/22. Draft entry deadline: July 15. Late entries accepted until barn is full. Late fee of \$50/entry applies.

SEPTEMBER 29 - OCTOBER 6

Fryeburg Fair, Fryeburg, ME, (C) www.fryeburgfair.org,
halter: Entries close: 08/15. Phone: 207-935-3268,
email: info@fryeburgfair.org.
This show would love to have more hitches!

OCTOBER 3-5

Keystone International Livestock Exposition, Farm Show Complex, Harrisburg, PA, (B)
www.keystoneinternational.state.pa.us. Halter Fri. 10/04 AM.
Judges: Brian Coleman & Lynn Apenhorst. Class list & online reg: June. Early Entry: 09/08. Late entry 09/29 or as space allows.
Coordinator: Karla Stoner, bloomforge@peoplepc.com

NEW REGIONAL SHOW IN THE SOUTHEAST!

OCTOBER 10 - 12

Georgia National Fair, Fairgrounds, Perry, GA, (C)
Show manager: Rebecca Cannon, fairwindsclaydes@gmail.com,
Website: www.georgianationalfair.com Entry deadline 09/01
Coordinator: Jeannie Bradshaw, pinkfeatherfarm@gmail.com.

OCTOBER 17 - 19

Michigan Great Lakes International, Battle Creek, MI, (B)
www.mgli.org, phone: 517-240-6730, dmoodymgli@hotmail.com
Online entries close 9/10, hard copy entries close 9/01 or when stalls are full. Halter: Gelding & grade mare 10/18, Mare & Stallion 10/19.

2020 Shows

JANUARY 12-27

National Western Stock Show, Denver, CO, (C) Draft Show dates: 25 - 27, www.nationalwestern.com/horse-shows/, phone: 303-296-NWSS.

AUGUST 9 - 11

National Shire Show – Iowa State Fair

Attention Shire Owners in the Southeast

Calling all Shires to Georgia!

The 2019 GA National Fair Draft Horse Show has been named as the new Southeast Regional Shire Show!
October 10-12, 2019 - Perry, GA

A DIRTY LITTLE SECRET

By: Melissa Wade

If you own or care for a stallion or gelding, either you must become educated about sheath cleaning, or you should have your veterinarian or an experienced horse person handle the task.

The sheath is a double fold of skin that covers the drawn-up penis. There are sebaceous glands in the lining of the sheath that produces an oily, waxy secretion called sebum, to lubricate and provide a protective covering for the penis. When this secretion mixes with dying skin cells, it causes a gray to black material called smegma. These secretions can build up and accumulate into a soft, wax-like deposit, or create dry, hard flakes. This is normal and the amount of smegma produced varies between each horse. For example, horses with white pigmentation on their penises seem to produce more smegma than horses with dark penises. Excessive smegma accumulation is extremely rare and usually associated with skin conditions or lesions, like herpes virus or squamous cell carcinoma—a common tumor found on the penis—that need to be diagnosed by your veterinarian. (Ben Espy 2016)

Continued on Next Page

Rumor has it that a dirty sheath, containing a mixture of dirt and urine can lead to infections or urinary problems. This is possible, but rare.

There was a study (Beaver, Delaware Valley College in Pennsylvania 2013) that found the more you clean the sheath, the greater the chances of an infection. Cultures were taken and bacteria colonies were counted on a group of male horses before sheath cleaning; they were divided into four study groups, with one group, not cleaned, one group cleaned with rinse water, one group cleaned with commercial sheath cleaning product, and one group cleaned with baby shampoo. Cleanings and testing were done three times, with three weeks between each cleaning. What did this research project discover?

Samples taken after cleaning showed significantly more bacterial growth—from 10 to 100 times more—than the first set of samples taken. (The bacteria identified did not pose a direct threat to the horses, but some types have been linked to urinary tract infections.)

The horses that were washed with the commercial product had the greatest increase in bacterial numbers after cleaning. Those washed with plain water had the least.

The buildup of smegma returned to pre-washing levels within the three weeks between cleanings. “Cleaning the sheath can cause a response from the body increasing smegma build-up,” Beaver reports. There were more bacteria both before and after the second and third cleanings than before and after the first cleaning.

In short, cleaning set the stage for bacterial growth. Why? Beaver says that proteins in smegma have antimicrobial properties. She confirmed this in the lab by isolating the proteins and performing an assay. “I placed protein in broth with various bacteria, including bacteria I isolated from the sheath cleanings,” she explains. The proteins inhibited bacterial growth.



*A large bean, retrieved from a Quarterhorse
Photo Courtesy: Burt Stanley*

Cleaning stallions too often, also found that their average conception rate was 70%, compared to wild stallions of around 85%.

What about that bean thing, I have heard needs to be removed?

Smegma can accumulate in the depression at the end of the penis, called the urethral fossa. Commonly known as the “bean,” this smegma plug can vary from about the size of a small eraser to a lima bean. A bean can cause infection or interfere with the passage of urine if it is allowed to become very large, but usually the force of a horse’s urine stream is far too strong to be inhibited by any amount of smegma. If you notice that your horse’s urination stream seems obstructed or just dribbles, you need to check him for a bean.

A small bean can be worked out with your finger, but a large one might be difficult to remove; trying to get it will be painful to the horse and he’ll resist. This is when you need to call in your veterinarian. The horse might have to be tranquilized so he will relax the penis and let it down. A large bean might have to be crushed into pieces with a finger or blunt instrument for removal,

Continued on Page 17

**This could be your space
for just \$175.00 per year.
Email:
ShireEditor@gmail.com**

brendalovebennett.com

My boy,
"Gentleman Jack"

Specializing in
Denver/Boulder
Area Real Estate

brendalovebennett
@gmail.com
303-817-8884

RE/MAX
COLLECTION

continued on next page

Shire Horse History In America

By Arlin Wareing

Chapter 4 Part 2

Please note: This work is an excerpt from a larger book with earlier installments in previous newsletters and is to be taken as the opinion of the author.

I believe the founders of the 1878 English Cart Horse Society had a bias towards the Lincolnshire Fens type of horse over the Leicestershire type. The heavy horses bred in Lincolnshire were large with heavy legs and lots of hair. They were not typically exported and were in fact the favorites of the men who lived in that area - the same men who formed the first society (renamed the Shire Horse Society in 1884).

Draft horses known as the Leicestershire Black were bred in the English Midlands around Leicester and Derby and were considered an all-purpose horse. Robert Bakewell (1725-1795) and others bred them to have a more compact body, move quickly, and have shorter hair on the legs. They met the commercial needs of the English, the export market and the Scottish market. These horses became the foundation stock for the Shire in the American registry.

A story of Lawrence Drew, a truly knowledgeable horseman and a leading figure in the advancement of the Clydesdale breed and the first President of the Clydesdale Society in Scotland, illustrates the marketability of the Leicestershire type. He was riding by train through the Derbyshire area and saw a farmer in a nearby field working a pair of Leicestershire type horses. He got off the train at the next stop and made his way back to that farm and tried to buy the team. At first the farmer refused, but in the end, Drew bought all the farmer's horses including his breeding stock. There was a steady flow of horses moving back and forth across the Scottish border for many years, so this was not unusual, but the story clearly shows this common practice.

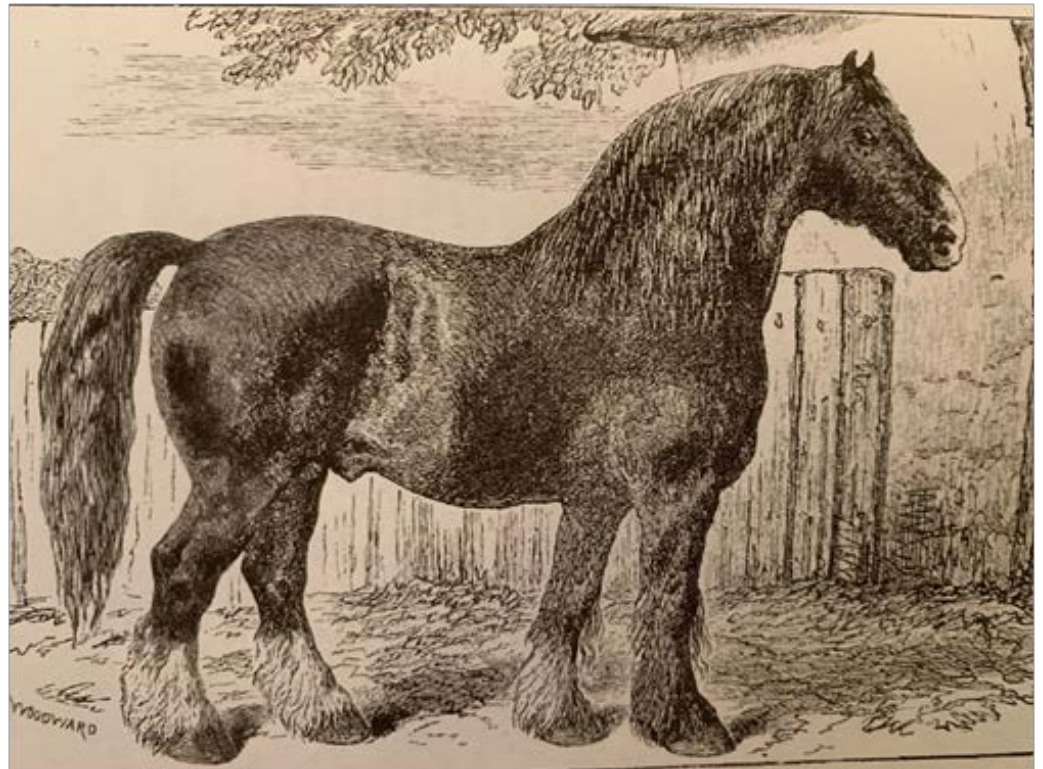

From Sir Walter Gilbey's book "The Old English War Horse," published in 1888, plate 9 depicts "Dodman." An engraving by Woodward, this Derbyshire horse was born in 1780 and Gilbey credits him with illustrating the characteristics of a Lincolnshire type cart horse.

Personalities and in some cases the lack of practical horse experience set a questionable course for the new registry. Francis Charles Granville Egerton, third Earl of Ellsmere (1847-1914) had a 13,300 acre estate called, Worsley Hall, near Manchester and devoted 1,000 acres to the development and breeding of Lincolnshire type horses. His efforts, along with his farm manager and horseman Captain Henry Heaton, a Fenman from Chattris, played a major role in forming the new registry. According to Keith Chivers in his 1976 book *The Shire Horse*, the Earl is responsible for suggesting to Frederic Street that he make a motion to the Farmer's Club (founded in London in 1842 and still in existence) to form the English Cart Horse Society and had a key role in influencing the horses that were registered. The list of founding members of the society had more resemblance to a social register than credible horse breeders.

Continued on Next Page

Many of the original Shire records were lost during World War II when the offices of the Shire Horse Society were located in London. A German bomb made nearly a direct hit on the building and a major fire erupted. The bomb damage, plus the fire that followed, destroyed nearly everything above ground. The Shire office had a basement where the historical records were kept, but it was flooded with five feet of water from the effort to put out the fire. The loss of those records leaves us with limited knowledge of the happenings of those early days and we are dependent on the published works of Frederic Street, who suggested the formation of the Society; Sir Walter Gilbey, the first president of the Society; A.B. Charlton, an early Secretary of the Society; and Richard S. Reynolds who provided over a thousand pedigrees in the creation of the first stud book.

In Sir Walter Gilbey's 1888 book, *The Great Horse*, he notes financial profits for these draft horses were so great that aristocratic large landowners became breeders under their own names. They also became influential in the horses produced as they could afford to own the more expensive and better stallions. At one time they limited the use of these stallions to their tenant farmers. Gilbey (1831-1914) made his fortune marketing inexpensive wine and gin. He owned and bred heavy horses as a hobby and also promoted the Scottish Clyde, Hackney Horse and the English Hunter.

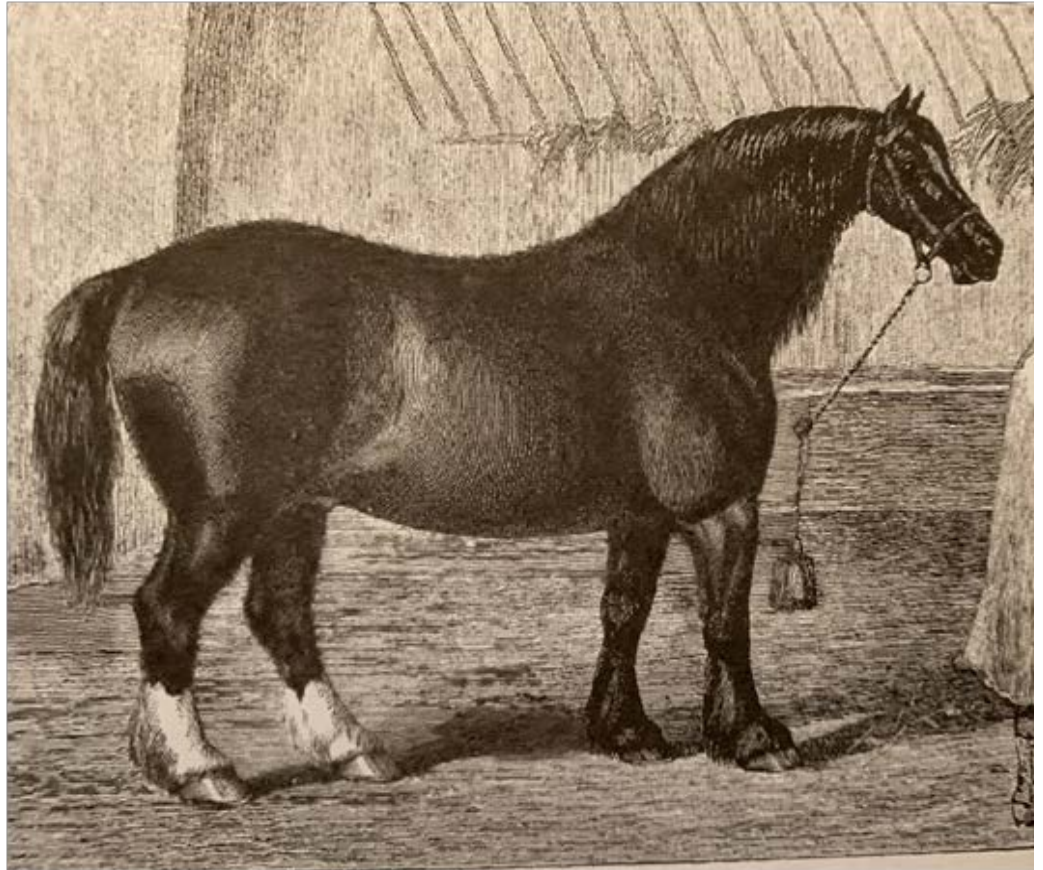

Also from Gilbey, plate 10 is an engraving of a Leicestershire type of cart horse by G. Moreland in about 1790. Gilbey said, "It seems worth introducing this illustration here for purposes of comparison. The horse represented is not exactly of the same type as Dodman, yet it is a characteristic likeness of a style which still exists, and which is still, for some purposes, very highly esteemed."

Frederic Street may have been an educator or a government agent, someone important in the field of agriculture who was looked to as an industry expert. Street and his brother George had a farm in the Fens; he came with a built-in criterion of what the Cart Horse should look like. He favored the Lincolnshire type, but in his writing, he calls for a slightly different type even though he was openly and strongly against the cleaner-legged Leicestershire type.

Thomas Horrocks Miller, who owned a cotton mill, was the founder of Flyde Cart Stud Horse Company in Lancashire. He purchased Honest Tom; bred by William Welcher in 1865 in the village of Watton in Norfolk, which borders Lincolnshire. Honest Tom took the first prize six years in a row at the Royal Show from 1867-1872, according to Frederick Street, and sold for 500 pounds in 1871. Incidentally, Honest Tom was thought to epitomize the characteristics of an English Cart Horse and his image is still used by the American Shire Horse Association. It is clear that Miller and others with horses that reflected the Lincolnshire type of Shire benefited from both a registry and society that featured them.

The newly formed breed society was first named the Old English Cart Horse, which incorporated all the different types of heavy horses. However, many of these prominent leaders wanted a more limited type, and it was Street who suggested the name Shire. Gilbey thought it was a good idea and advanced the proposal. This move created a controversy which goes far beyond a simple name and feelings ran deep. In the end, though, it was the Lincolnshire type that reflected the breed standard for the Shire.

Member Spotlight - Blackburns Bay Farm, LLC

By Julie Pflieger, Sturgeon Bay, Wisconsin

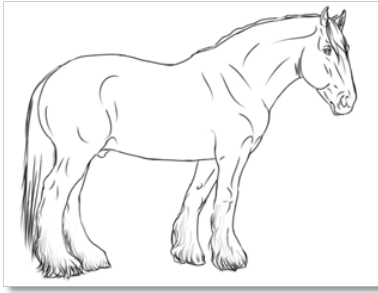

My dream began when I was a child and realized I loved horses and as I read as much as I could about these beautiful creatures, I learned about the Majestic Shire Horse. My immediate love and appreciation for this breed was a part of me all through my life and I knew one day I would be lucky enough to have one, or many.



I was lucky enough to have horses when I was young and learn so much about them and me. I was also lucky that my family was involved in 4-H and I started showing and racing our Quarter Horses. This passion was a part of my life all through getting a degree in veterinarian medicine and working in the field for almost 20 years.



I bought a farm and started raising Quarter Horses and Paints but the Shire Horse was always in my heart, waiting for the right opportunity. During these years I became a mother to an amazing daughter and cared for the handicapped in my home. I eventually moved back near my parents in Door County, Wisconsin and built a farm on family land next to the home I grew up

in. I also went back to college and became a nurse. I continued helping the handicapped in my home including my uncle and eventually having the privilege of caring for my parents as they became older and passed away.



I had begun raising Quarter Horses again after nursing school but continued to dream of ways to have Shires as part of my life.

Last year my dream came true! After taking classes and reading and researching about starting my own business, I officially began Blackburns Bay Farm. I put up another barn, built a heated treatment room, and purchased three Shires!

One of the mares I purchased last fall was bred and on April 1st this year we had our first official registered Shire born at Blackburns Bay Farm! His name is Jester and he is an excellent example of the quality we will continue to produce.

We have also purchased a 2-year-old filly, so we have a total of 5!

We will continue to raise Quarter Horses and also plan to produce Drum Horses and other Shire-crossed breeds. We will also offer lessons and horse care classes.

Blackburns Bay Farm is where Humans and Horses Help One Another! We offer many Equine Services such as foaling services, injury and illness recovery, and fecal egg counts. We also offer Equine-Assisted Activities such as Leadership Development, Animal Experiences for the Elderly and Disabled, Caregiver Connections, and Reconnect with Horses Program. We also plan to have our obstacle course finished soon!

I have not only finally realized my dream, but I have combined it with helping people and sharing the unique feeling of peace that comes with being with Shires.

BREEDERS LISTING

Big Little Shires

Audrey-Lyn & Jerry Stockton
Laporte, CO 80535
970-420-8050
sventures@msn.com

Blackburns Bay Farm, LLC

Julie Pfliegern
Sturgeon Bay, WI 54235
920-495-2163
blackburnsbay@yahoo.com

Black Forest Shires

Jeff Bartko & Victoria Hauser
Black Forest, CO 80908
719-251-5695 / 970-397-3945
victoria@hoofnet.com / jb@hoofnet.com

Illusion Farm

Kathleen Hathaway
Fryeburg, ME 04037
207-935-3197 / 207-890-1114
illusionfarm@hotmail.com

Jenson Shires

Clark, June, Dean, & Sue Jenson
Blair, NE 68008
402-426-3198 / 402-980-3811
clarkjenson@abbnebraska.com

Kohler Farms-A Shire Horse Breeder

Dayla Kay & Denae Kohler
Walnut Cove, NC 27052
336-813-0193 / 336-480-7495
daylakaykohler@gmail.com

MacKenzie Shires, LLC

Casey MacKenzie
Longmont, CO 80503
303-502-4723
macshires@me.com

Midnight Star Breeders

Britt & Sharon McLin
Silt, CO 81652
970-876-5979
msbshire@sopris.net

Miold Ranch

Manny Gutierrez
Laredo, TX 78045
811-052-9743
sales@miold.biz

Royal Knight Shires

Geryl & Missy Wade
Bedford, VA 24523
540-330-5480 / 540-330-5481
drafts@RoyalKnightShires.com

Soaring Eagle Farms

Dr Jeff Gower; Glenn & Shelly Lewis
Springfield, MO 65809
417-839-1200 / 417-920-7372
SoaringEagleFarm.com

Summit's Valley Shire & Sport Horses

Judy Watland
Horseshoe Bend, AR 72512
870-373-2342
judithwatland@outlook.com

Tally Ho Shires

Kim, Shad, & Alex Murchison
Rifle, CO 81650
970-625-1142 / 970-618-3223
www.TallyhoShires.weebly.com

Windcharger Heritage Farm

Dale & Maxine Campbell
Dawson Creek, BC, Canada
250-719-7427
www.WindchargerHeritage.com

This Could Be Your Space.

***Email Me Your Info
ShireEditor@gmail.com***

A Dirty Little Secret

Continued from Page 13

although this is not usually the case. Many horses find this uncomfortable and won't tolerate your efforts without sedation, so veterinary supervision might be necessary.

Not only is sheath cleaning unnecessary, it can often be harmful. The traditional method of poking a hose up into the sheath and scrubbing it and the penis with sponges and antibacterial soap removes the natural protective covering and healthy bacteria population, potentially causing micro abrasions and sores.

If you feel absolutely compelled to clean your horse's penis for cosmetic reasons before a show, follow a quick, efficient, soap-free procedure. To encourage him to let down for cleaning, try bathing him on a warm, sunny day. Then stand by his front legs to avoid getting stepped on if he sidesteps during the process. Wearing disposable gloves gently grasp the end of his penis with one hand and run the other hand up the shaft, knocking off the smegma. You should be able to clean the penis adequately this way without using water. If necessary, though, you can run a small stream of warm water over the penis—but avoid scrubbing with towels or sponges. Then pat the penis dry with paper towels.

If your horse doesn't relax enough to let down or refuses to stand still for the procedure, don't resort to more forceful restraints. This will just stimulate his fear mechanism, making it harder to clean his sheath in the future. Instead, ask your veterinarian to sedate him and perform the cleaning for you.

Expect whatever cleaning you do to be short-lived. Normal smegma production will restore the accumulation to your horse's regular level within about a week. (Ben Espy 2016)

Beaver, Mariah.

—. "Delaware Valley College in Pennsylvania." International Equitation Science Conference . Denmark, 2013

Ben Espy, DVM, DACT. <https://aaep.org/horsehealth/why-and-how-do-i-clean-my-horses-sheath>. 2016.

REGISTRATIONS & TRANSFERS

for April 1, 2019 - June 30, 2019

271 ALEXANDERS BLUE VIXEN Mare 2018-05-04 BLUE ROAN Black roan. Small star. Left and right forelegs socks to just above fetlocks. Left and right hind legs stockings to just below hocks. No body markings. 23412-S FOUR L'S BLACK ALEXANDER THE GREAT 8000300 SLIDE ON CHANTELLAQ JEFF D. & CHRISTINA TIFT BANNER WY UNITED STATES JEFF D. & CHRISTINA TIFT BANNER WY UNITED STATES

272 ALEXANDERS LIL BROWN BADGER Mare 2018-04-17 BROWN Brown. Small star directly between eyes. Left foreleg, no markings. Right foreleg, sock to just below fetlock. Left and right hind legs, sock to mid cannon bones. No body markings. 23412-S FOUR L'S BLACK ALEXANDER THE GREAT 8000286 LITTLE BADGER BLUE JEFF D. & CHRISTINA TIFT BANNER WY UNITED STATES JEFF D. & CHRISTINA TIFT BANNER WY UNITED STATES

C-23663-G AUTUMN LANE'S BAYFIRE Gelding 2018-08-31 BAY Bay. Head: irregular blaze resembling the silhouette of a horse head and neck with the head of 'the horse' extending just under the right ear and the ears of 'the horse' pointing to the left ear, the neck of 'the horse' then extends down between the eyes, then the blaze dramatically widens at the eye line with two distinct points just inside of both eyes, then the blaze narrows, including the left nostril and the inside of the right nostril; upper lip is white; lower lip is white; white spot on forehead near the left ear. Left and right forelegs: stockings to just above the knees behind and to mid forearms in front. Left hind leg: stocking to tip of hock behind and to mid gaskin in front. Right hind leg: stocking to just below hock behind and to upper gaskin in front. Body markings: large patch of white visible on the left side chest. REPLACEMENT CERTIFICATE ISSUED ON 7/15/2019. ALL OTHERS NULL AND VOID. 23552-S AUTUMN'S DUKE OF ROSES B-23615-M STEEGE'S FLORY ADAM GEERTZ NEW BOSTON IL UNITED STATES ADAM GEERTZ NEW BOSTON IL UNITED STATES

25047-M AUTUMN LANE'S CHARITY BELL Mare 2018-11-14 BLACK Black. Head: irregular blaze with outshoot just below the forelock extending under the right ear, an outshoot directly over the left eye, then narrowing to include the entire right nostril, the inside of the left nostril, and upper lip; lower lip is white; upper left eyelashes are white. Left and right forelegs: stockings to just above the knees. Left hind leg: stocking to just below the hock behind and to mid gaskin in front. Right hind leg: stocking to just below the hock behind and to the lower gaskin in front. Body: no markings. 23552-S AUTUMN'S DUKE OF ROSES (148398) FOX VALLEY CHARITY ADAM GEERTZ NEW BOSTON IL UNITED STATES ADAM GEERTZ NEW BOSTON IL UNITED STATES

23662-S AUTUMN LANE'S SOLAN Stallion 2019-04-20 BLACK Black. Head: wide blaze extending over both eyes, narrowing, then widening to include both nostrils and upper lip; lower lip is white; two small black spots on tip of upper lip. Left foreleg: stocking to just above the knee behind and to upper forearm in front. Right foreleg: stocking to mid cannon bone behind and to lower forearm in front. Left hind leg: stocking to lower hock behind and three quarters up the gaskin in front. Right hind leg: stocking to the point of hock behind and to just below the stifle in front. Body: belly white visible from the right side on the barrel. 23552-S AUTUMN'S DUKE OF ROSES 24920-M STEEGE'S PRINCESS XENA ADAM GEERTZ NEW BOSTON IL UNITED STATES ADAM GEERTZ NEW BOSTON IL UNITED STATES

25048-M AUTUMN LANE'S WILLOW Mare 2019-03-04 BLACK Black. Head: large tear-drop star; small irregular white spot between the nostrils. Left and right forelegs: no markings. Left and right hind legs: stockings to mid cannon bones behind and slightly higher in front. Body: no visible markings. 23552-S AUTUMN'S DUKE OF ROSES 24499-M DANGEL'S DAKOTA HAZEL ADAM GEERTZ NEW BOSTON IL UNITED STATES ADAM GEERTZ NEW BOSTON IL UNITED STATES

25045-M BIG SKY MASTER'S ANGEL Mare 2018-05-14 BLACK Black. Head: wide blaze extending slightly over both eyes, then narrowing to stay between both eyes, then straight down to just below the bottom of the nostrils, including the inside of the left nostril and the entire right nostril; lower lip is white. Left and right forelegs: stockings to just above the knees. Left hind leg: stocking to just below the hock behind and to the upper gaskin in front. Right hind leg: stocking to tip of hock behind and to the upper gaskin in front. Body: no visible markings. 23524-S ILLUSION FARMS RUSTIC MASTER 24719-M BIG SKY SHEZA TUFF WOLF BRETT AND LEANNE HOAGLAND GLENDIVE MT UNITED STATES BRETT AND LEANNE HOAGLAND GLENDIVE MT UNITED STATES

25036-M BLACK FOREST ISABELLA "IZZY" Mare 2018-05-30 BLACK Black. Head: wide blaze extending over both eyes, narrowing between the eyes, then widening to include both nostrils and upper lip; lower lip is white. Left foreleg: stocking to lower forearm behind and to middle knee in front. Right foreleg: stocking to mid forearm. Left hind leg: stocking to tip of hock behind and to stifle in front. Right hind leg: stocking to just below tip of hock behind and to lower gaskin in front. Body markings: roaning on left and right flanks; roaning at base of tail. 23294-S BLACK FOREST BLACK MAGIC 24658-M BLACK FOREST SUNFLOWER JEFF BARTKO COLORADO SPRINGS CO UNITED STATES JEFF BARTKO COLORADO SPRINGS CO UNITED STATES

25037-M BLACK FOREST JOSIE Mare 2018-06-03 BLACK Black. Head: blaze extending over right eye while staying well inside of left eye, then continues down to top of both nostrils, extending around left nostril; right eyelashes are white; black spot at top of left nostril; right side of upper lip is black, left side is white; lower lip is white. Left and right forelegs: stockings to just above knees. Left and right hind legs: stockings to just below hocks behind and to upper gaskins in front. Body markings: white patch on right side belly at girth; white patch on left side belly near groin. 23294-S BLACK FOREST BLACK MAGIC 24684-M TALLY HO DUKE'S JESSE VICTORIA KAY HAUSER COLORADO SPRINGS CO UNITED STATES VICTORIA KAY HAUSER COLORADO SPRINGS CO UNITED STATES

20333-G BLACK MOUNTAIN COMMODORE'S ARCHER Gelding 2018-06-22 2018-06-22 GRAY Gray. Head: wide blaze extending well over the right eye and slightly over the left eye, narrowing to include both nostrils; upper and lower lips are gray; small white spot on upper lip below left nostril; white spot on lower lip visible from left side. Left foreleg: stocking to just above the knee. Right foreleg: stocking to middle of knee behind and to three quarters up the front of the cannon bone. Left hind leg: stocking to just below the hock behind and to lower gaskin in front. Right hind leg: stocking to halfway up the cannon bone behind and to top of hock in front. Body markings: small white spot on right front, outer forearm. Gray N/G, 1 copy of the gray gene.

Continued on Next Page

23483-S HUSKA MILLENNIUM COMMODORE'S MAGNUS 24789-M MIDNIGHT STAR'S SPECIAL JULIET BRIT C. AND SHARON MCLIN NEW CASTLE CO UNITED STATES BRIT C. AND SHARON MCLIN NEW CASTLE CO UNITED STATES

25038-M BLACK MOUNTAIN COMMODOR'S ROWEN SHIRAZ Mare 2018-06-09 **SORREL** Sorrel. Head: even blaze staying between both eyes, including both nostrils; upper lip, lower lip, and chin are white. Left foreleg: stocking to lower forearm. Right foreleg: stocking to just above knee behind and to lower knee in front. Left and right hind legs: stockings to just above tip of hocks behind and to top of gaskins in front. Body: no visible markings. 23483-S HUSKA MILLENNIUM COMMODORE'S MAGNUS 24466-M NEW ENGLAND CHABLIS VICKI SCHMIDT HEBRON ME UNITED STATES VICKI SCHMIDT HEBRON ME UNITED STATES

25032-M BRAND VALLEY'S DORI Mare 2018-05-10 **BLACK** Black. Head: wide blaze extending over right eye then narrowing between the eyes extending down to include both nostrils and upper lip; lower lip is white. Left foreleg: stocking to just above the knee. Right foreleg: stocking to just above the knee behind and to just below the knee in front. Left hind leg: stocking to upper cannon bone behind and to middle of gaskin in front. Right hind leg: stocking to upper cannon bone behind and to middle of hock in front. Body markings: white spot at umbilical; white spot at girth; white spot on right side lower belly; white spot on left side of lower belly. 23413-S LEGACY'S KNOX (C.2552) 24723-M PERIDOTS DOTTIE RUSSELL BRAND PRINCETON MN UNITED STATES RUSSELL BRAND PRINCETON MN UNITED STATES

23653-S BRAND VALLEY'S RAHK Gelding 2018-04-17 2019-04-02 **GRAY** Gray. Head: wide blaze extending over right eye, staying inside of left eye, narrowing between eyes, then widening to include both nostrils, ending just below nostrils; lower lip white with gray spot on right side along edge of lip. Left and right forelegs: stockings to just above knees behind and just below knees in front. Left and right hind legs: stockings to upper cannon bones behind and to center of hocks in front. Body: no visible markings. 23380-S DUA HE CHI'S KING EDWARD 24858-M PERIDOT'S FANCY RUSSELL BRAND PRINCETON MN UNITED STATES RUSSELL BRAND PRINCETON MN UNITED STATES

23661-S CROSS CREEK STEELE Stallion 2018-06-26 **BLACK** Black. Head: wide blaze extending over right eye then narrowing between the eyes, including both nostrils, upper and lower lips; small black spot above right eye. Left foreleg: stocking to upper forearm. Right foreleg: stocking so just above the knee. Left hind leg: stocking to just above the point of the hock behind and to the upper gaskin in front. Right hind leg: stocking to bottom of hock behind and to the lower gaskin in front. Body: roaning visible at the flanks and barrel. (C.2176) PROVIDENCE FLYNN [1836S] 24420-M ROYAL VIEW PARKED DOLLY ROBERT AND CHRISTINE SINK HARDY VA UNITED STATES ROBERT AND CHRISTINE SINK HARDY VA UNITED STATES

25043-M DUA HE CHI'S CHARITY Mare 2017-04-12 **BLACK** Black. Head: irregular blaze extending over both eyes then narrowing between the eyes and further narrowing to a point just below the nostrils; upper lip is black; right side of lower lip is white. Left foreleg: stocking to just above knee behind and slightly lower in front. Right foreleg: irregular stocking to just above the knee on the inside and to pastern on outside; white patch on front of knee; feathers around hoof are black with white hairs on inside of leg. Left hind leg: stocking to bottom of hock behind and to top of hock in front. Right hind leg: stocking to bottom of hock behind and extending to upper gaskin in front with extensions reaching the stifle. Body: small white patch centered on the belly, viewable from left side. 23431-S HOWELL BROTHERS OPIE 24807-M DUA HE CHI'S JAYNA'S HOPE ARLIN AND WAYNE WAREING BLACKFOOT ID UNITED STATES ARLIN AND WAYNE WAREING BLACKFOOT ID UNITED STATES

(148398) FOX VALLEY CHARITY Mare 2004-05-22 **BLACK** Black. Head: large star conjoined broad blaze extending down both sides of face with distinct hoop pointing backwards towards left eye, extending to flesh coloured muzzle, upper and lower lips and chin; dark spot in both nostrils and centre lower lip; median whorl upper eye level. Left foreleg: white patch outside knee extending down to mid cannon, dark hoof. Right foreleg: no markings. Left hindleg: white to hock behind extending to 3/4 gaskin in front. Right hindleg: white to hock behind extending to 3/4 gaskin in front. Body markings: none. (46783) FOX VALLEY ZORRO (143004) FOX VALLEY MASCOT'S MISS THOMAS J. SMRT MARENGO IL UNITED STATES THOMAS J. SMRT MARENGO IL UNITED STATES

(144944) FOX VALLEY CLASSIC Mare 1992-01-01 **BLACK** (46233) FOX VALLEY LADBROOK'S CHOICE 22403-M FALLBIRCH DIANNE THOMAS J. SMRT MARENGO IL UNITED STATES THOMAS J. SMRT MARENGO IL UNITED STATES

(46783) FOX VALLEY ZORRO Stallion 1997-05-06 **BLACK** white blaze, right foreleg and hindlegs white. (46376) FOX VALLEY EUREKA (144944) FOX VALLEY CLASSIC THOMAS J. SMRT MARENGO IL UNITED STATES THOMAS J. SMRT MARENGO IL UNITED STATES

25042-M HERMANN FARM'S DIPLOMAT IDA Mare 2017-03-31 **BLACK** Black. Head: star with conjoined stripe and snip staying inside of left nostril, widening to include half of the right nostril; right side of upper lip is white; lower lip is black. Left foreleg: sock to upper cannon bone behind and to top of fetlock behind. Right foreleg: sock to top of fetlock behind and to middle of fetlock in front. Left hind leg: sock to upper cannon bone. Right hind leg: sock to mid cannon bone. Body markings: white belly spot middle of belly, viewable from left side. 22831-S DEIGHTON ROYAL DIPLOMAT (46942) 24327-M JENSON'S MONTE INCA DIERBERG EDUCATIONAL FOUNDATION - JIM DIERBERG HAZELWOOD MO UNITED STATES DIERBERG EDUCATIONAL FOUNDATION - JIM DIERBERG HAZELWOOD MO UNITED STATES

23657-S HERMANN FARM'S DIPLOMAT JEDD Stallion 2017-04-14 **BLACK** Black. Head: blaze extending over both eyes then narrowing between the eyes down to include both nostrils and upper lip; lower lip is black. Left foreleg: no markings. Right foreleg: stocking to just above knee behind and to middle of knee in front. Left hind leg: stocking to just below hock behind and to middle of hock in front. Right hind leg: stocking to bottom of hock behind and to upper gaskin in front. Body: no markings. 22831-S DEIGHTON ROYAL DIPLOMAT (46942) 24577-M JENSON'S DEFENDER JUDY DIERBERG EDUCATIONAL FOUNDATION - JIM DIERBERG HAZELWOOD MO UNITED STATES DIERBERG EDUCATIONAL FOUNDATION - JIM DIERBERG HAZELWOOD MO UNITED STATES

25041-M HERMANN FARM'S MAGNUS SCARLETT Mare 2017-04-25 **SORREL** Sorrel. Head: stripe staying well between both eyes, slightly widening between the nostrils to just touch inside of both nostrils, ending on top of upper lip; lower lip is white. Left foreleg: stocking to just below knee behind and slightly lower in front. Right foreleg: stocking to just above the knee. Left and right hind legs: stockings to just below the hocks behind and to upper gaskins in front. Body markings: white patch viewable on left side of belly at the girth line. 23369-S HUSKA MILLENNIUM'S MARSHALL'S MAGNUS

Continued next page

24568-M JENSON'S DIPLOMAT SERENITY DIERBERG EDUCATIONAL FOUNDATION - JIM DIERBERG HAZELWOOD MO UNITED STATES
DIERBERG EDUCATIONAL FOUNDATION - JIM DIERBERG HAZELWOOD MO UNITED STATES

23655-S ILLUSION FARMS SAMUEL'S GOLD RUSH Stallion 2018-04-23 BAY Bay. Head: wide blaze staying between both eyes, extending on left side just below the eye, down to lower jaw; including muzzle, both nostrils, upper and lower lips; underside of jaw is white from lower lip to throat latch; black spot on left and right sides of upper lip. Left and right forelegs: stockings to just above knees. Left hind leg: stocking to just below hock behind and just above hock in front. Right hind leg: stocking to bottom of hock behind and to lower gaskin in front. Body markings: irregular white markings on belly and groin. 10147519 DEIGHTON SAMUEL (149776) GLADWIN JUBILEE KATE [1959M] KATHLEEN HATHAWAY FRYEBURG ME UNITED STATES
KATHLEEN HATHAWAY FRYEBURG ME UNITED STATES

23656-S ILLUSION FARM'S SAMUELS LEGEND Stallion 2018-05-03 BAY Bay. Head: stripe staying well between eyes and narrowing to nostrils where it widens between the nostrils, touching inside of left nostril, ending at the lower nostril line; dark spot on upper stripe centered at X between ears and eyes; upper lip is dark, lower lip is white. Left foreleg: white stripe on back of leg ending just above the knee. Right foreleg: stocking to just above the knee behind and to just below the knee in front. Left and right hind legs: stockings to upper cannon bones behind and to just above the hocks in front. Body: no visible markings. 10147519 DEIGHTON SAMUEL (149792) LEGACY'S KAYLA KATHLEEN HATHAWAY & JEREMY IRVING FRYEBURG ME UNITED STATES
KATHLEEN HATHAWAY & JEREMY IRVING FRYEBURG ME UNITED STATES

25035-M ILLUSION FARM'S SAMUELS SENSATION Mare 2018-03-31 BLACK Black. Head: blaze staying between both eyes; right side extends below the eye and down side of head to mouth opening; left side extends down to inner edge of nostril; upper and lower lips are white. Left and right forelegs: stockings to just below the knees. Left hind leg: stocking to upper cannon bone behind and to middle of hock in front. Right hind leg: stocking to just below hock behind and to lower gaskin in front. Body: no visible markings. 10147519 DEIGHTON SAMUEL 24593-M ILLUSION FARMS REMEMBER THE LYRICS KATHLEEN HATHAWAY & EMILE T. CASTONGUAY FRYEBURG ME UNITED STATES
KATHLEEN HATHAWAY & EMILE T. CASTONGUAY FRYEBURG ME UNITED STATES

25030-M JENSON'S DIPLOMAT QUINN Mare 2018-04-06 BLACK Black. Head: blaze staying well between both eyes, narrowing to a snip and ending near the inside of the right nostril. Left foreleg: stocking extending to middle forearm behind and to just above the knee in front. Right foreleg: stocking to just below the knee. Left hind leg: stocking to upper cannon bone. Right hind leg: stocking to middle of cannon bone. No body markings. Avid MC 152228447A 22831-S DEIGHTON ROYAL DIPLOMAT (46942) 23906-M JENSON'S LAD QUEEN JENSON SHIRES LLC BLAIR NE UNITED STATES
JENSON SHIRES LLC BLAIR NE UNITED STATES

25029-M JENSON'S INDY ISABELLE Mare 2018-06-20 BLACK Black. Head: blaze staying well between both eyes, staying on the inside of the right nostril and just touching the left inside nostril edge. Left and right forelegs: socks to just above the knees. Left and right hind legs: stockings to just below the hocks behind and to the middle of the hocks in front. No body markings. Avid MC 152 207 733A 23503-S JENSON DEFENDER INDY 24095-M SUDDEN CREEK IZZY JENSON SHIRES LLC BLAIR NE UNITED STATES
JENSON SHIRES LLC BLAIR NE UNITED STATES

23664-S LARIVIERE DUKE'S RIVER Stallion 2019-04-29 BLACK Black. Blaze staying well between both eyes, including the inside of the right nostril and the entire left nostril; upper lip and lower lips are white. Left and right forelegs: stockings to just above the knees. Left hind leg: stocking to bottom of the hock behind and to just above the hock in front. Right hind leg: stocking to upper cannon bone behind and to mid hock in front. Body markings: None. DUPLICATE CERTIFICATE ISSUED ON 7/22/2019, ALL OTHERS NULL AND VOID. 2336405 WINDCHARGER DUKE (1842-S) 2336406 LARIVIERE JUBILEE GLORY (2011-M) LINDSAY LARIVIERE PARKLAND COUNTY AB CANADA
LINDSAY LARIVIERE PARKLAND COUNTY AB CANADA

23660-S MOUNTAIN M DEAN'S ACE Stallion 2018-07-30 BLACK Black. Blaze centered to left of midline, just touching inside of left eye extending down to include right nostril while staying inside of left nostril, irregular outcropping below right eye extending to top of cheek; upper and lower lips white on right side of head. Left foreleg: sock to middle of cannon bone behind and to bottom of knee in front. Right foreleg: sock to just below fetlock behind and to top of fetlock in front. Left hind leg: stocking to upper cannon bone behind and to middle of hock in front. Right hind leg: stocking to upper cannon bone. Body: no markings. Microchip 900026000101610 23421-S JENSON DIPLOMAT DEAN 24359-M WANDAMERE KEESHA J. C. STEVENSON MOORE ID UNITED STATES
J. C. STEVENSON MOORE ID UNITED STATES

23659-S MOUNTAIN M DEAN'S KEEN Stallion 2018-06-01 BLACK Black. Head: blaze staying well between both eyes, extending to include both nostrils, upper and lower lips; blaze is viewable from both sides of horse; both eyes are blue. Left foreleg: stocking to middle of knee behind and to just below knee in front. Right foreleg: stocking to just below knee behind and middle of knee in front. Left and right hind legs: stockings to just below hocks behind and to middle of hocks in front. Body markings: belly white viewable on the left side, near umbilical. Microchip 900026000104917 23421-S JENSON DIPLOMAT DEAN 24368-M WANDAMERE BLACK AMBER J. C. STEVENSON MOORE ID UNITED STATES
J. C. STEVENSON MOORE ID UNITED STATES

25050-M NORTHEAST MIDNIGHT STORM Mare 2018-06-05 BLACK Black. Head: blaze staying between both eyes, including the inside of the right nostril and the upper half of the left nostril; lower lip is white. Left foreleg: stocking to just above the knee behind and to the top of the knee in front. Right foreleg: sock to just below the fetlock with a stripe on the front of the leg extending to the outer knee. Left and right hind legs: stockings to upper cannon bones behind and to upper gaskins in front. Body: patch of white on belly between the girth and umbilical, irregular white spot in front of udder. 23334-S HEART MT. MIDNIGHT SPECIAL (C1831) 24139-M DANGEL'S DAKOTA TORNADO NORTHEAST SHIRES L.L.C. FRANKLIN NH UNITED STATES
NORTHEAST SHIRES L.L.C. FRANKLIN NH UNITED STATES

25051-M NORTHEAST STARFIRE NOVA Mare 2018-10-29 BLACK Black. Head: blaze extending over both eyes, narrowing between the eyes, staying inside of the right nostril, including the left nostril, ending just below the nostrils; lower lip is white. Left foreleg: stocking to top of knee. Right foreleg: stocking to fetlock on inside and to top of knee on the outside. Left and right hind legs: stockings to just below the tip of the hocks behind and to the stifles

Continued next page

in front. Body: belly white viewable from the left side from the girth to the stifle; belly white viewable from the right side forward of the stifle. 23334-S HEART MT. MIDNIGHT SPECIAL (C1831) 24600-M DANGEL'S DAKOTA MYSTIC NORTHEAST SHIRES L.L.C. FRANKLIN NH UNITED STATES NORTHEAST SHIRES L.L.C. FRANKLIN NH UNITED STATES

25040-M PETUNIA MY LOVE Mare 2018-07-22 BLACK Black. Head: large star with conjoined stipe narrowing down to tip of upper lip, staying between eyes and nostrils; tip of upper lip white on left side. Left and right forelegs: socks to mid cannon bones. Left and right hind legs: socks to upper cannon bones. Body: no markings. 23503-S JENSON DEFENDER INDY 24544-M JENSON'S OLIVER SIERRA JENSON SHIRES LLC BLAIR NE UNITED STATES JENSON SHIRES LLC BLAIR NE UNITED STATES

25039-M RICH FARMS JUBILEE JOLEE Mare 2016-04-09 BAY Bay. Head: whorl upper eye level left of midline, star conjoined blaze with v-shaped point left side, to muzzle including both nostrils; irregular white lower lip extending under jaw. Left foreleg: stocking to above knee. Right foreleg: stocking to above knee, higher behind. Left hind leg: stocking to below hock rising to mid gaskin in front. Right hindleg: stocking to below hock behind and to just above hock in front. Body: white under belly, two white spots on left front chest. 23452-S CEDAR HILL BEAUREGARD (C2120) 24737-M ILLUSION FARMS JUBILEE CADANCE ROB RICH BARABOO WI UNITED STATES ROB RICH BARABOO WI UNITED STATES

25044-M RICH FARMS LADY REVIVAL Mare 2015-04-23 BLACK Black. Head: whorl upper eye level right of midline; star conjoined stripe to muzzle; white lower lip. Left foreleg: no markings. Right foreleg: stocking to just below the knee. Left hind leg: stocking to mid cannon behind and to bottom of hock in front. Right hind leg: stocking to just below hock behind and to middle of hock in front. Body: whorl mid right crest; no markings. (46584) MOORFIELD EDWARD 24104-M SKANE SPRINGS LADY ARISTOCRAT (147752) ROB RICH BARABOO WI UNITED STATES ROB RICH BARABOO WI UNITED STATES

20335-G SHANNASHAWNS KING ETHAN Gelding 2018-04-23 2018-04-23 BLACK Black. Head: small star centered just above upper eye line; white mark on left side of face from the muzzle to upper lip, including the left nostril. Left foreleg: no markings. Right foreleg: sock to just above fetlock behind and to mid pastern in front. Left and right hind legs: stockings to upper cannon bones. Body: no markings. 23380-S DUA HE CHI'S KING EDWARD 24701-M SHANNASHAWNS LADY LILLIAN JIM VANNURDEN LITCHFIELD MN UNITED STATES JIM VANNURDEN LITCHFIELD MN UNITED STATES

20334-G SHANNASHAWNS KING GEORGE Gelding 2017-04-06 2017-04-06 BLACK Black. Head: narrow blaze staying well between both eyes, just touching the inside of both nostrils, ending on the upper lip just below the bottom of the nostrils; lower lip is white. Left foreleg: stocking to middle of knee behind and slightly lower in front. Right foreleg: white at the coronet on the outside and no markings on the inside. Left and right hind legs: stockings to just below the hocks behind and to the middle of the hocks on the inside. No body markings. 23380-S DUA HE CHI'S KING EDWARD 24801-M SHANNASHAWNS LADY BEATRICE JIM VANNURDEN LITCHFIELD MN UNITED STATES JIM VANNURDEN LITCHFIELD MN UNITED STATES

25049-M SHANNASHAWNS LADY VERONICA Mare 2018-04-09 BLACK Black. Head: star with snip; white lower lip. Left foreleg: stocking to upper cannon bone behind and to the lower knee in front. Right foreleg: stocking to mid cannon bone behind and to the upper cannon bone in front. Left hind leg: stocking to the bottom of the hock behind and to the center of the hock in front. Right hind leg: stocking to upper cannon bone behind and to the bottom of the hock in front. Body: no visible markings. 23380-S DUA HE CHI'S KING EDWARD 24801-M SHANNASHAWNS LADY BEATRICE JIM VANNURDEN LITCHFIELD MN UNITED STATES JIM VANNURDEN LITCHFIELD MN UNITED STATES

25046-M SHANNASHAWNS LADY VIRGINIA Mare 2017-04-26 BLACK Black. Head: blaze staying well between both eyes, extending to include the left nostril and the inside of the right nostril, upper lip is white; black spot tip of upper lip; small black spots above each nostril; lower lip is white. Left and right forelegs: no markings. Left hind leg: sock to mid cannon bone. Right hind leg, no markings. Body: no markings. 23380-S DUA HE CHI'S KING EDWARD 24701-M SHANNASHAWNS LADY LILLIAN JIM VANNURDEN LITCHFIELD MN UNITED STATES JIM VANNURDEN LITCHFIELD MN UNITED STATES

25028-M SHIREWOOD GARRET BASIL Mare 2017-08-19 BLACK Black. Head: wide blaze extending over both eyes then narrowing to include right nostril, stays inside of left nostril; upper and lower lips are white; right eyelashes are white; small black spot centered on upper lip. Left foreleg: stocking to just above the knee. Right foreleg: stocking to mid cannon bone behind and to just above knee in front. Left and right hind legs: stockings to just below hocks behind and to the upper gaskins in front. No body markings. 23344-S JENSON'S DIPLOMAT GARRET A-23649-M STEEGE'S CAJUN PEPPER VERN E. STEEGE FREDERICKSBURG IA UNITED STATES VERN E. STEEGE FREDERICKSBURG IA UNITED STATES

20332-G SUDDEN CREEK ADAM Gelding 2016-06-13 2016-06-13 BLACK Black. Head: narrow blaze staying well between the eyes then widening to include the inside edge of both nostrils. Left foreleg: no markings. Right foreleg: stocking to middle of cannon bone behind and to just below the knee in front. Left and right hind legs: stockings to upper cannon bones behind and middle of the hocks in front. No body markings. 23105-S CAERBERLLAN MAGNUM (47018) 24537-M JENSON'S MONTE IVORY KEN KNUTH SLAYTON MN UNITED STATES KEN KNUTH SLAYTON MN UNITED STATES

25031-M TD'S TEMPEST Mare 2010-04-11 BLACK/BLUE Black roan. Head: wide blaze extending over both eyes then narrowing to bridge of nose where it extends down left side of head just in front of the cheek while right side of blaze extends to inside of right nostril; upper and lower lips are white. Left foreleg: stocking to middle of knee behind and just above knee in front. Right foreleg: stocking to just above knee. Left hind leg: stocking to just below tip of hock behind and to top of gaskin in front. Right hind leg: stocking to just below tip of hock behind and to middle of gaskin in front. Body: white mark on left side of neck, just behind the throat latch; white mark on left lower shoulder; white spot on left side at the girth; white spot on lower left side of barrel, near the flank. 22702-S SASSY SUPREME PRINCE WILLIAM 24237-M NEW ENGLAND MAPPLETHORPE MANDY VICKI SCHMIDT HEBRON ME UNITED STATES VICKI SCHMIDT HEBRON ME UNITED STATES

23658-S TETON VIEW SPADE Stallion 2017-06-01 BLACK Black. Head: large star and snip; upper and lower lips are black. Left and right forelegs: stockings to knees. Left hind leg: stocking to upper cannon bone behind, extending up to stifle in front and connecting to belly white. Right hind leg: stocking to bottom of hock behind and to upper hock in front. Body markings: belly is white and viewable from left side from girth line all of the way back to hind leg; belly white viewable on right side just forward of umbilical. 23485-S TRIPLE "H" VICTORIA'S ACE 24644-M TETON-VIEW JUNE KARI MOULTON TETONIA ID UNITED STATES KARI MOULTON TETONIA ID UNITED STATES

25033-M TRAIL-LIGHT ALEXIS Mare 2018-05-29 BLACK Color: black. Head: blaze extending over right eye while staying well inside of left eye then narrowing between the eyes and on the face to a stip that stays between both nostrils and to upper lip; lower lip is white. Left foreleg: stocking to middle of the knee. Right foreleg: stocking to just below the knee behind and to upper cannon bone in front. Left hind leg: stocking to bottom of the hock behind and extending to stifle in front. Right hind leg: stocking to upper cannon bone behind and just above the hock in front. Body: white spot on lower left side at the start of the ribs. 23128-S TORI'S NIGEL GOLD OF TRAIL-LIGHT 24667-M TRAIL-LIGHT UNDENIABLE DELIGHT DANIEL TODD RIEDEL SEVILLE OH UNITED STATES DANIEL TODD RIEDEL SEVILLE OH UNITED STATES

25034-M TRAIL-LIGHT ARUBA Mare 2018-04-09 BAY Color: Bay. Head: Wide blaze staying between both eyes, extending to include both nostrils, upper and lower lips; dark spot at bottom of left nostril; dark spot on right side of upper lip; chin is white to throat latch. Left foreleg: stocking to mid forearm behind and to the chest in front. Right foreleg: stocking to mid cannon bone behind and to the chest in front. Left hind leg: stocking to upper gaskin behind and to flank in front. Right hind leg: stocking to lower gaskin behind and to stifle in front and extending up the thigh towards the croup. Body markings: white spot on left side at the elbow; white patch viewable from the right side at the lower ribs; white patch viewable from the right side at the lower heart girth. 23654-S TRAIL-LIGHT PLAY YOUR ACE 24028-M TRAIL-LIGHT MAUI DANIEL TODD RIEDEL SEVILLE OH UNITED STATES DANIEL TODD RIEDEL SEVILLE OH UNITED STATES

23654-S TRAIL-LIGHT PLAY YOUR ACE Stallion 2018-02-28 GRAY Color: gray. Head: large star on forehead extending over the left eye with conjoined strip extending down left side of face, ending at top of the left nostril. Left foreleg: sock on the outside of the leg extending to top of the fetlock. Right foreleg: stocking to middle of cannon bone behind and to just below the knee in front. Left hind leg: stocking to upper cannon bone behind and to middle of hock in front. Right hind leg: stocking to just below hock behind and to mid gasking in front. Body: no visible markings. Tested N/G for gray (1 copy of the gray gene. Horse will turn gray and approximately 50% of offspring will be gray.) 23433-S TRAIL-LIGHT VINTAGE EXPRESS 24512-M TRAIL-LIGHT ENCHANTED SPIDERLACE DANIEL TODD RIEDEL SEVILLE OH UNITED STATES DANIEL TODD RIEDEL SEVILLE OH UNITED STATES

Transfers

279 3RD DAY RAVEN Mare 2018-12-21 SENNA WOEST HEMPSTEAD TX UNITED STATES

ROBIN GLOVER HOUSTON TX UNITED STATES

25045-M BIG SKY MASTER'S ANGEL Mare 2019-02-16 BRETT AND LEANNE HOAGLAND GLENDIVE MT UNITED STATES

JULIE PFLIEGER STURGEON BAY WI UNITED STATES

20305-G BIG SKY TUFF'S WINSTON Gelding 2017-03-15 BRETT AND LEANNE HOAGLAND GLENDIVE MT UNITED STATES

MONARAE MOON HOWARD CITY MI UNITED STATES

20333-G BLACK MOUNTAIN COMMODORE'S ARCHER Gelding 2018-11-05 BRIT C. AND SHARON MCLIN NEW CASTLE CO UNITED STATES

AME LONGWELL THERMOPOLIS WY UNITED STATES

25038-M BLACK MOUNTAIN COMMODOR'S ROWEN SHIRAZ Mare 2018-11-21 VICKI SCHMIDT HEBRON ME UNITED STATES

AME LONGWELL THERMOPOLIS WY UNITED STATES

280 BMS: MAESTRO'S LIL SOLA Mare 2018-11-01 AME LONGWELL THERMOPOLIS WY UNITED STATES

LINDA HARWARD SANTA CLARITA CA UNITED STATES

23653-S BRAND VALLEY'S RAHK Gelding 2019-05-17 RUSSELL BRAND PRINCETON MN UNITED STATES

JESSICA VEURINK PRINCETON MN UNITED STATES

24600-M DANGEL'S DAKOTA MYSTIC Mare 2018-11-02 NORTHEAST SHIRES L.L.C. FRANKLIN NH UNITED STATES

JEANNIE BRADSHAW CLAYTON GA UNITED STATES

24461-M DAPPLEWOOD PHRANCIE Mare 2016-01-01 BRENDA MOORE INOLA OK UNITED STATES

JENNIFER CWAGENBERG HONEY GROVE TX UNITED STATES

24974-M FIELDSTONE EMILY'S CHARLOTTE Mare 2019-03-15 JENSON SHIRES LLC BLAIR NE UNITED STATES

FREDERICK M. KLEIN-MCNEIL FOREST GROVE OR UNITED STATES

25009-M FOGGY MEADOWS MATILDA Mare 2019-06-01 CHRISTY SURPRENANT RILEY BREWSTER MN UNITED STATES

JESSICA LUDWICK CONCHO AZ UNITED STATES

25008-M FOGGY MEADOWS VICTORIA Mare 2019-06-01 CHRISTY SURPRENANT RILEY BREWSTER MN UNITED STATES

JESSICA LUDWICK CONCHO AZ UNITED STATES

(148398) FOX VALLEY CHARITY Mare 2010-01-01 THOMAS J. SMRT MARENGO IL UNITED STATES

ADAM GEERTZ NEW BOSTON IL UNITED STATES

23256-G HOWELL BROTHERS JAG Gelding 2016-05-20 TRAVIS AND CASEY HOWELL BLACKFOOT ID UNITED STATES

LISA BENNETT GRANGEVILLE ID UNITED STATES

257 ILLUSION FARM'S RUSTIC SKYFALL Mare 2018-04-23 KATHLEEN HATHAWAY FRYEBURG ME UNITED STATES

TFD SHADEWOOD, LLC BUXTON ME UNITED STATES

23655-S ILLUSION FARMS SAMUEL'S GOLD RUSH Stallion 2019-02-24 KATHLEEN HATHAWAY FRYEBURG ME UNITED STATES

JENNIFER DEL GALLO TAYLOR PENSACOLA FL UNITED STATES

23656-S ILLUSION FARM'S SAMUELS LEGEND Stallion 2019-04-22 KATHLEEN HATHAWAY & JEREMY IRVING FRYEBURG ME US

JAMES B MASTERS EAST GARAFRAXA CANADA

25035-M ILLUSION FARM'S SAMUELS SENSATION Mare 2018-03-31 KATHLEEN HATHAWAY & EMILE T. CASTONGUAY FRYEBURG ME US

KATHLEEN HATHAWAY FRYEBURG ME UNITED STATES

Continued next page

- 25035-M ILLUSION FARM'S SAMUELS SENSATION Mare 2019-04-22 KATHLEEN HATHAWAY FRYEBURG ME UNITED STATES
KIM SMITH BURLINGTON ON CANADA
- 24172-M ILLUSIONS ABBY OF SPIRITWIND FARM Mare 2018-07-27 KATHY OSSINGER LEBANON ME UNITED STATES
MARIE-HELENE GAUDET & ERIC PARISEAU NOTRE-DAME DE HAM QC CANADA
- 23650-S JENSON'S DIPLOMAT SHELDON Stallion 2019-01-19 JENSON SHIRES LLC BLAIR NE UNITED STATES
CASEY KING IMMOKALEE FL UNITED STATES
- 24892-M JENSON'S DIPLOMAT SKY Mare 2017-07-11 JENSON SHIRES LLC BLAIR NE UNITED STATES
MIROLD LLC LAREDO TX UNITED STATES
- 25014-M JENSON'S DIPLOMAT STACY Mare 2019-03-01 JENSON SHIRES LLC BLAIR NE UNITED STATES
CELSO GONZALES SAN PEDRO NUVO MEXICO
- 25029-M JENSON'S INDY ISABELLE Mare 2019-04-03 JENSON SHIRES LLC BLAIR NE UNITED STATES
JORGE MARIO BUSTAMANTE COLOM MEXICO
- 25016-M JENSON'S INDY LIMO Mare 2019-03-01 JENSON SHIRES LLC BLAIR NE UNITED STATES
CELSO GONZALES SAN PEDRO NUVO MEXICO
- 24574-M JENSON'S MONTE LADY Mare 2019-03-01 JENSON SHIRES LLC BLAIR NE UNITED STATES
CELSO GONZALES SAN PEDRO NUVO MEXICO
- 24544-M JENSON'S OLIVER SIERRA Mare 2017-07-11 JENSON SHIRES LLC BLAIR NE UNITED STATES
MIROLD LLC LAREDO TX UNITED STATES
- 23664-S LARIVIERE DUKE'S RIVER Stallion 2019-06-28 LINDSAY LARIVIERE PARKLAND COUNTY AB CANADA
MACKENZIE SHIRES, LLC LONGMONT CO UNITED STATES
- 24129-M MEADOWOOD MADE TO ORDER Mare 2015-01-01 BRENDA MOORE INOLA OK UNITED STATES
JENNIFER CWAGENBERG HONEY GROVE TX UNITED STATES
- 23639-S MIDNIGHT STAR'S ADMIRAL NELSON Stallion 2019-03-09 BRIT C. AND SHARON MCLIN NEW CASTLE CO UNITED STATES
JESSICA LUDWICK CONCHO AZ UNITED STATES
- 23613-S MIDNIGHT STAR'S JEDI MASTER Stallion 2018-01-12 LUIS ARIZPE EAGLE PASS TX UNITED STATES
MIROLD LLC LAREDO TX UNITED STATES
- 23659-S MOUNTAIN M DEAN'S KEEN Stallion 2019-05-01 J. C. STEVENSON MOORE ID UNITED STATES
CELSO GONZALES SAN PEDRO NUVO MEXICO
- 25050-M NORTHEAST MIDNIGHT STORM Mare 2018-11-02 NORTHEAST SHIRES L.L.C. FRANKLIN NH UNITED STATES
JEANNIE BRADSHAW CLAYTON GA UNITED STATES
- 25051-M NORTHEAST STARFIRE NOVA Mare 2018-11-02 NORTHEAST SHIRES L.L.C. FRANKLIN NH UNITED STATES
JEANNIE BRADSHAW CLAYTON GA UNITED STATES
- 24722-M PERIDOTS KAYLEE Mare 2019-05-03 RUSSELL AND CURTIS BRAND PRINCETON MN UNITED STATES
MICHAEL HAWK BROWN LAGRANGE WY UNITED STATES
- 25040-M PETUNIA MY LOVE Mare 2018-07-22 JENSON SHIRES LLC BLAIR NE UNITED STATES
MIROLD LLC LAREDO TX UNITED STATES
- 24908-M RVF JANE Mare 2019-06-07 ANDREW TROYER MILLERSBURG OH UNITED STATES
ROBERT AND CHRISTINE SINK HARDY VA UNITED STATES
- 24048-M SALT AIR SHIRES ILLUSION Mare 2018-07-27 KATHY OSSINGER LEBANON ME UNITED STATES
MARIE-HELENE GAUDET & ERIC PARISEAU NOTRE-DAME DE HAM QC CANADA
- 25028-M SHIREWOOD GARRET BASIL Mare 2017-08-19 VERN E. STEEGE FREDERICKSBURG IA UNITED STATES
HANNAH BARKER RONDA NC UNITED STATES
- 23529-S SUNCOAST CHAPTER 2: EMILY'S PEYTON Stallion 2016-06-13 TRACY FERRELL ROBERTS OCALA FL UNITED STATES
RYAN HARMON LEBANON OH UNITED STATES
- 23529-S SUNCOAST CHAPTER 2: EMILY'S PEYTON Stallion 2019-03-03 RYAN HARMON LEBANON OH UNITED STATES
RACHEL SCHATTSCHEIDER ORRVILLE OH UNITED STATES
- 24970-M THUNDER CLIFF LUNA'S ECLIPSE Mare 2019-05-24 MICHELLE A CONNER CALHAN CO UNITED STATES
MARK AND PENNY CORNS PENROSE CO UNITED STATES
- 20331-G TRAIL-LIGHT AERO ZEPPELIN Gelding 2019-05-01 ALEXANDRA MATHE DYSART PA UNITED STATES
JENNIFER HEMPHILL JAMESTOWN OH UNITED STATES
- 23433-S TRAIL-LIGHT VINTAGE EXPRESS Gelding 2019-02-13 DANIEL TODD RIEDEL SEVILLE OH UNITED STATES
HEATHER BRUTUAN SCHNEIDER PALM CITY FL UNITED STATES

AMERICAN SHIRE HORSE EDUCATIONAL FOUNDATION NEWS

As of 06/30/2019

- 25 new members from 01/01 – 06/30/2019
- 10 Requests for promotional/breed material - 5 breed information requests from students, 4 organization requests (4H group, YMCA camp, clinics, expos)

ASHA / ASHEF will be at Equine Affaire in Massachusetts, November November 7 – 10, with a breed booth and Shire demos. Visit us in the breed pavilion (Stroh Building)

To benefit The American Shire Horse Educational Foundation



For Sale
Breeding donated to the
American Shire Horse Educational Foundation

Pace Farm Mitt 23461-G
Frozen Semen
Owned by Wareing Shires, Blackfoot, ID

Pace Farm Mitt was bred by Pat (Pasquale) Pace of NJ and is a son of Deighton Edward and out of Red Brae Donegal Lady.

Mitt has sired 4 very nice registered offspring, 2 of which were from his frozen semen. He has also had a successful show career at halter and in harness. He has been a valued part of the Wareing Shire hitch for several years.

Breeding dose - \$650.00*
Proceeds go to the American Shire Horse Educational Foundation, Inc.

Contact: Wayne Wareing
duahechi@aol.com
(208) 521-7375

* Does not include shipping costs or container deposit.





Proud breeder of top quality Shire horses

Windcharger Heritage Farm Ltd.

DALE & MAXINE CAMPBELL

Standing at Stud:

MANOR MAC T (SHS/CSHA Reg) Live cover

Dawson Creek • British Columbia • Canada

www.windchargerheritage.com

Phone: 250-719-7427



For Sale Horses for showing, breeding, riding, driving or just good companion horses ~ all ages and prices

**This could be your colored ad space
for just \$200.00 an issue
or \$700 per year.**

Email:

**ShireEditor@gmail.com
for more details.**



Sue Coulter ~ Secretary
PO Box 339 Fredericktown, OH 43019
Phone: 888-302-6643
Email: Secretary@ShireHorse.org
www.ShireHorse.org

NONPROFIT ORG
U. S. POSTAGE
PAID
BEDFORD, VA
PERMIT NO. 15



TROYER CARRIAGE COMPANY



Handcrafted Elegance

- PARTS -
- ACCESSORIES -
- CRAFTSMANSHIP -

*Proud Sponsor of
the ASHA Cart Raffle*

**Handcrafted
in the USA**



TROYER CARRIAGE COMPANY, INC.

280-A North Village Dr., Shipshewana, IN 46565

(260) 768-7135 Fax: (260) 768-7137

www.TroyerCarriage.com